

HONEY SUCKLE LANE (UNOPENED)  
WATER IN ST. RIV

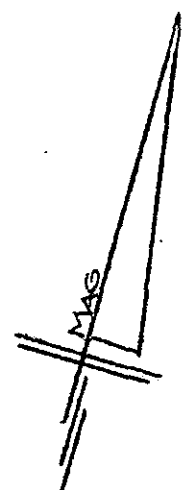
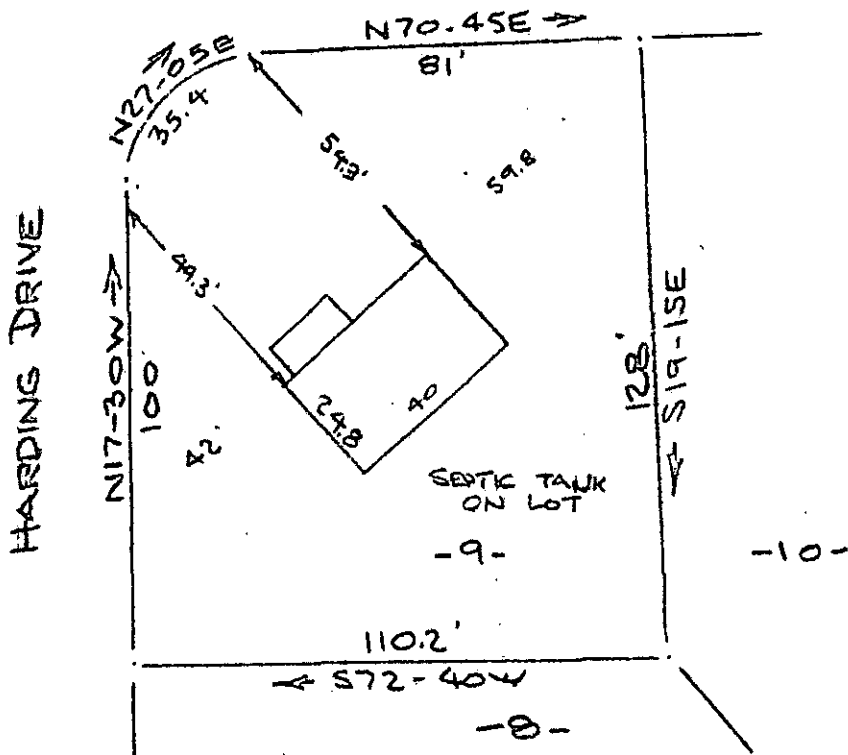

NOTE: Improvement on this lot are not in a flood hazard area.

PROPERTY OF  
DANNY LEWIS CLARDY & SHERRY LEE CLARDY  
NEAR GREENVILLE, S. C.  
SCALE: 1"=40'

17 FEB 1978

FILED  
GREENVILLE, CO. S. C.  
FEB 27 11 27 AM '78  
DONNIE S. TANKERSLEY  
R.H.C.

This is to certify that on the 17th day of February, 1978, I surveyed the property shown on this plat, being known as lot 9 on plat of BUCKHORN HILLS and recorded in the REC Office Greenville County, S. C., in Plat Book "EE" at Page 147; and that the property lines, walls and buildings are as shown hereon, and that the walls and buildings located on said lot do not encroach or project on adjacent street or property, and that no adjacent walls or buildings encroach or project on said premises, and no power lines cross this property except as shown hereon.

*R. B. Bruce*

R. B. Bruce, RLS #1952

✓ 6-n-49

25218

CAROLINA SURVEYING CO.  
112 Mainly St.  
Greenville, S. C.

MICROFILMED



GCTO  
1 FEB 27 78 1248  
1.0001