

FILED  
 GREENVILLE, CO. S. C.  
 MAR 20 9 39 AM '78  
 DONNIE S. TANKERSLEY  
 R.M.C.

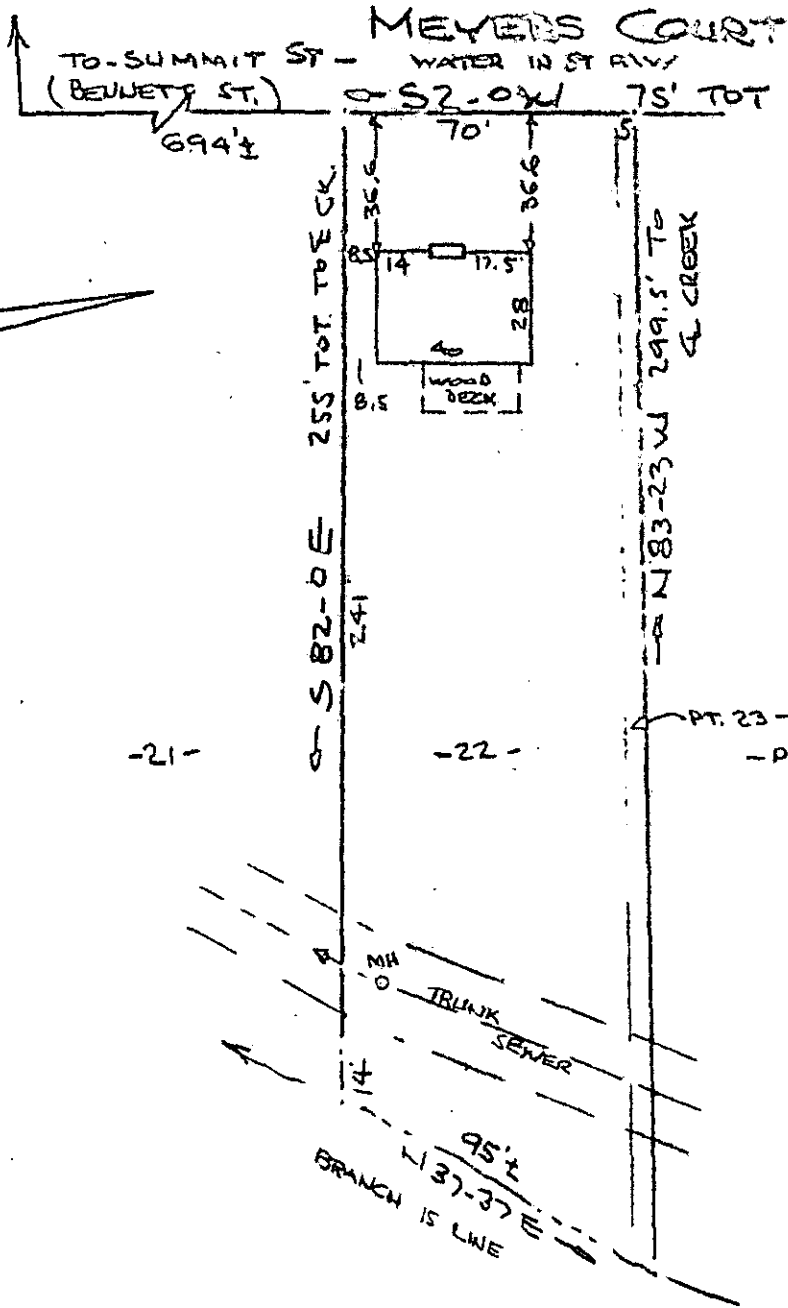

Note: Improvements on this lot are not in a flood hazard area.

PROPERTY OF  
 LEO JOSEPH HAMILTON  
 GREENVILLE, S. C.  
 SCALE: 1"=50'  
 16MARI978

This is to certify that on the 16th day of March, 1978, I surveyed the property shown on this plat, being known as lot 22 and part of lot 23 on plat of PARKVALE SUBDIVISION and recorded in the RMC Office Greenville County, S. C., in Plat Book " K " at Page 54 and also being known as PROPERTY OF LEO JOSEPH HAMILTON and recorded in Plat Book at Page ; and that the property lines, walls and buildings are as shown hereon, and that the walls and buildings located on said lot do not encroach or project on adjacent street or property, and that no adjacent walls or buildings encroach or project on said premises, and no power lines cross this property except as shown hereon.

27520 ✓

*B. B. Bruce*

R. B. Bruce, RLS #19528

6-7-87

CAROLINA SURVEYING CO.  
 112 Manly St.  
 Greenville, S. C.

MICROFILMED

MAR 20 1978

GCTO --- 1 MF20 78 1519

1.0001