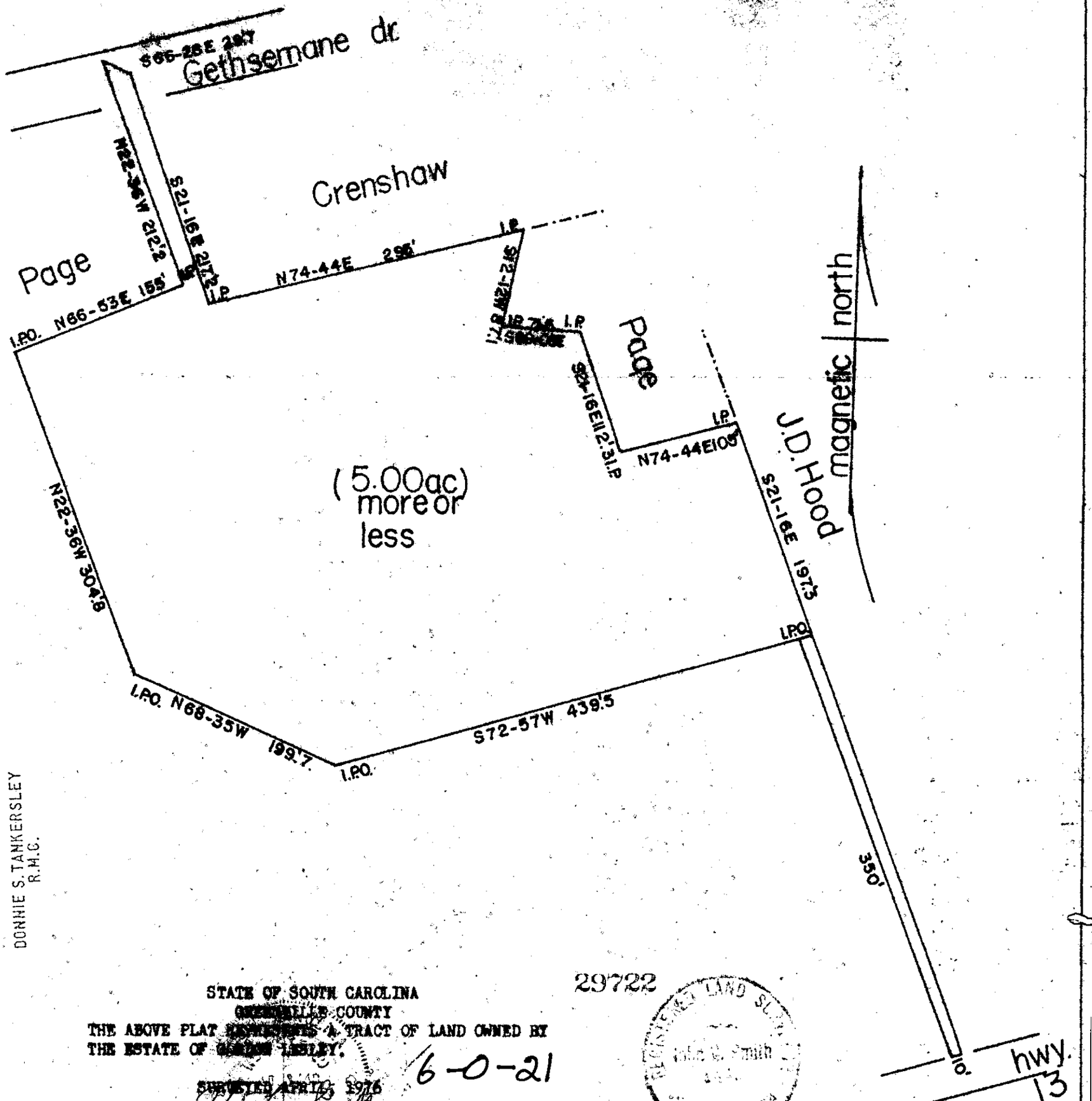


FILED
GREENVILLE CO. S. C.
APR 7 4 24 PM '78
DONNIE S. TANKERSLEY
R.M.C.

STATE OF SOUTH CAROLINA
GREENVILLE COUNTY
THE ABOVE PLAT REPRESENTS A TRACT OF LAND OWNED BY
THE ESTATE OF GARDEN LESLEY.

SURVEYED APRIL 1976

JOHN C. SMITH
REG. LS. NO. 3143

29722

6-0-21

GCTO -----3 AP 7 78 788

MICROFILMED

1.00CI

1"- 100'

B39PG49

APR 7 1978