

32461

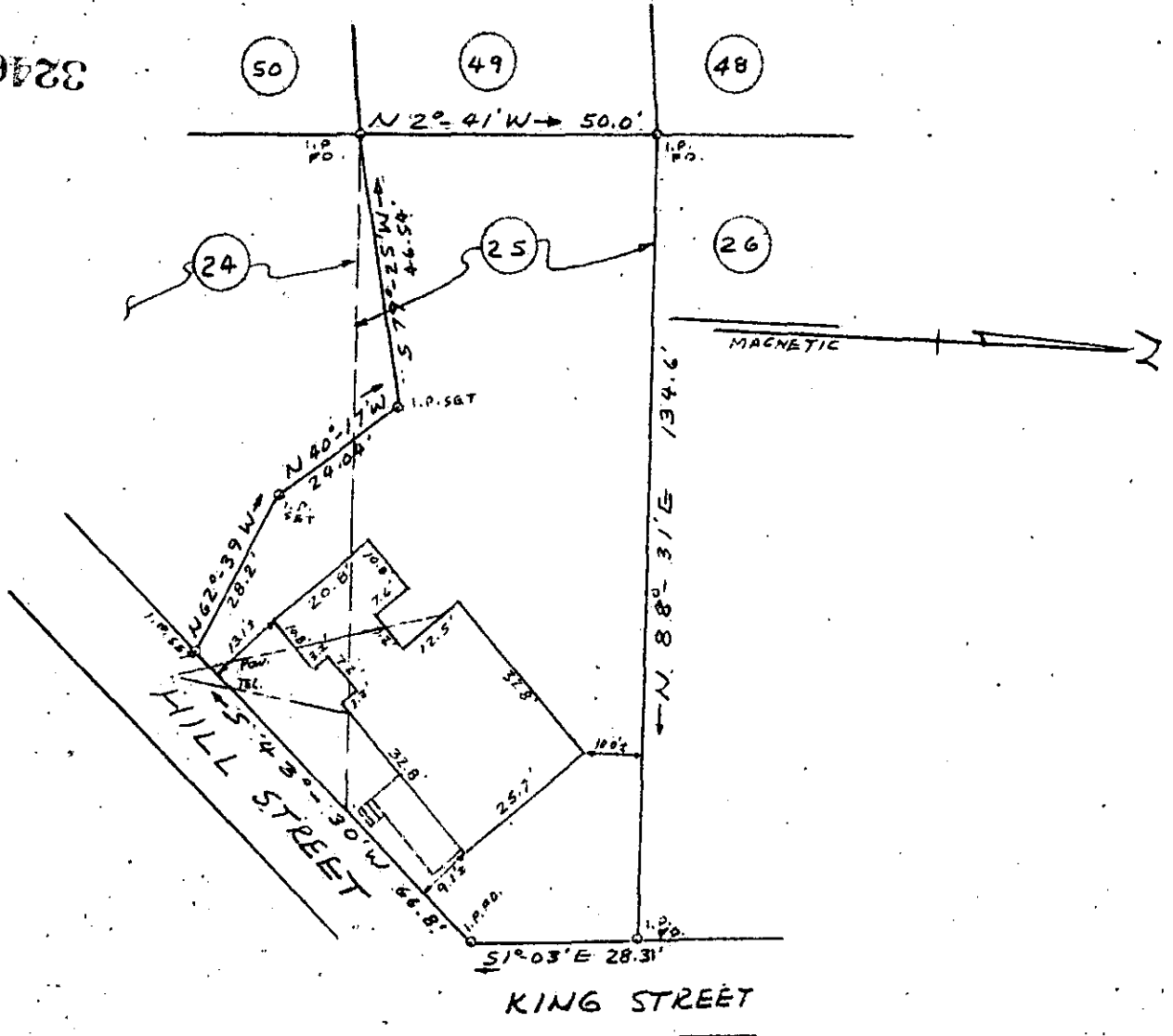

FILED
 GREENVILLE, CO. S. C.
 MAY 2 11 05 AM '78
 DONNIE S. TANKERSLEY
 R.M.C.

PROPERTY OF
JIMMY BRYAN GILLESPIE
GREENVILLE, SOUTH CAROLINA
APRIL 27, 1978 SCALE: 1" = 30'

This is to certify that on April 27, 1978, I surveyed the property shown on this plat known as a portion of Lot 24 and a portion of Lot 25 of Westview Heights as shown on a plat recorded in the RMC Office for Greenville County in Plat Book M at page 11 and that the property lines, walls and building are as shown hereon, and that the building located on said lot does not project nor encroach on adjacent streets or property, and that no adjacent walls or buildings project on said lot, and that no utility lines cross this lot except as may be shown hereon.

NOTE: This property is not located within a flood hazard area.

Survey by: Richard Woodard Surveying Co.
 Greenville, South Carolina

SOUTH CAROLINA
REGISTERED SURVEYOR
DAVID R. WOODARD, JR.
1978
MICROFILMED
 RICHARD WOODARD, JR.
 S. O. R. L. S. No. 4678
 1.00CI

✓ 6-0-79

GCTO