

NOTE:

NOT A FIELD SURVEY.
SEE PLAT OF PROPERTY OF
WALTER A. DILL, BY CAROLINA
SURVEYING CO., DATED NOV. 13, 1973;
AND PLAT OF PROPERTY OF W.P.
& T.P. WOOD (LAKE JOHN A. ROBINSON),
BY ENWRIGHT ASSOCIATES ENGRS.,
DATED OCT. 17, 1974.

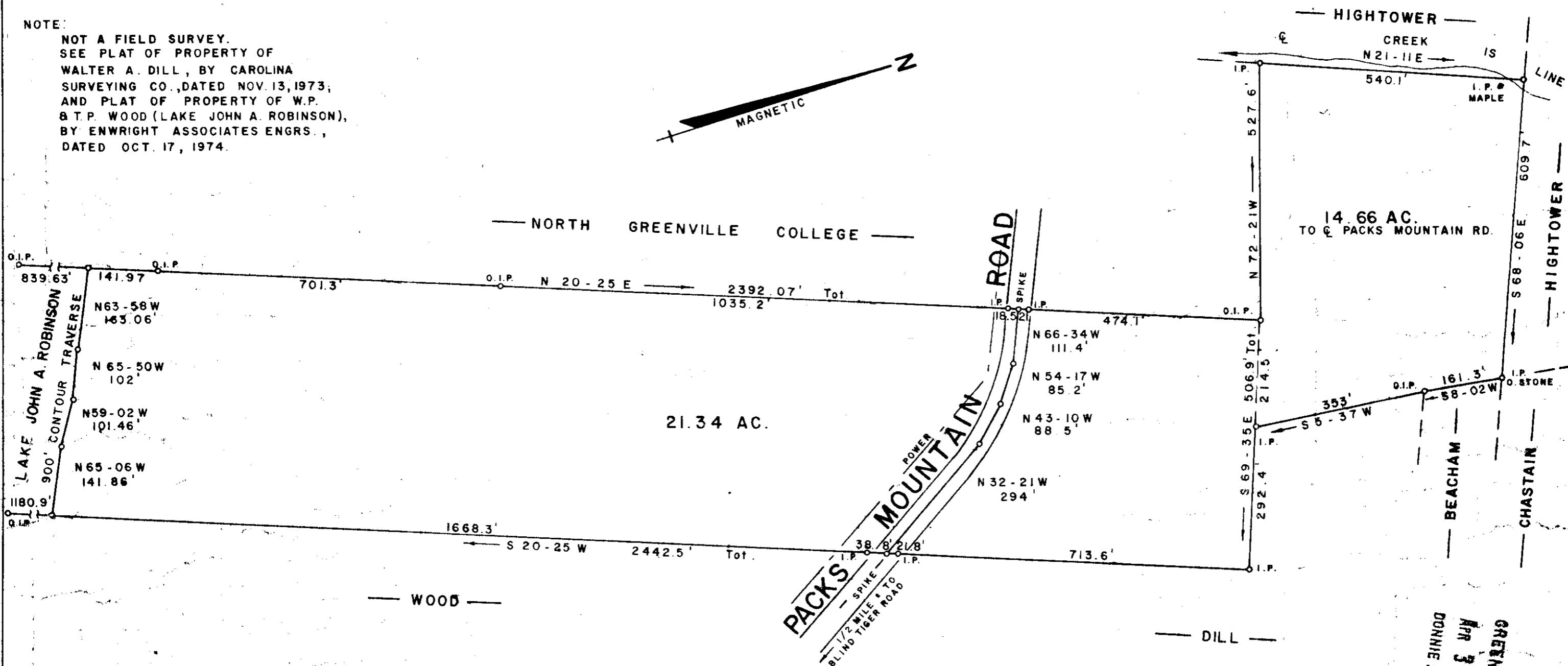
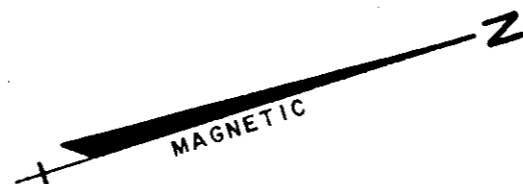

PROPERTY OF
W . P . WOOD
T . P . WOOD
NEAR TIGERVILLE GREENVILLE CO.
SOUTH CAROLINA
NOVEMBER 14, 1975
29193
✓6-P-1
35.00 ACRES GROSS

FILED
GREENVILLE CO. S.C.
APR 3 10 38 AM '78
DONNIE S. TANKERSLEY
R.M.C.

W. H. CHAMBERLAIN, JR. / SURVEYOR # 3979
15 SOUTH MAIN STREET
TRAVELERS REST, S.C.
642.1-1-13

GOTO MICROFILMED 244 2.00CI
SCALE 1" = 200'