

2-00CI
 GCTO -----3 MY22 78 1031

FILED
 GREENVILLE CO. S. C.
 MAY 22 3 07 PM '78
 DONNIE S. TANKERSLEY
 R.M.C.

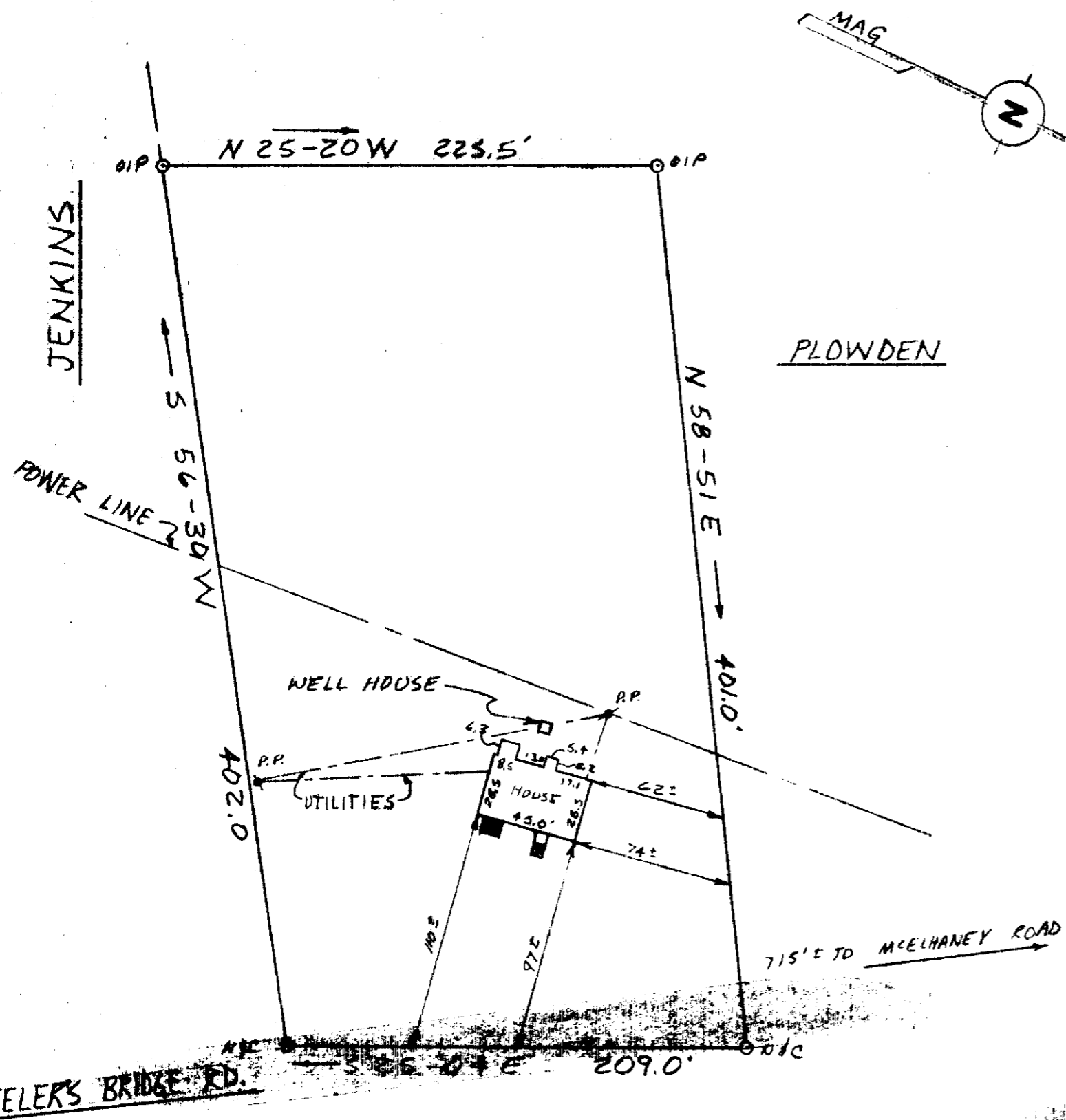

This is to certify that on May 9, I surveyed the property shown on this plat known as Property of Gary A. Durham, recorded in the RMC Office of Greenville County in Deed Book 982 on Page 394, and that the property lines, walls, and buildings are as shown hereon; that the building located on said lot does not encroach or project on adjacent streets or property, and that no adjacent walls or buildings encroach or project on said premises, and that no utility lines cross this property except as shown hereon. This property is not located in a flood hazard area.

James R. Freeland
 James R. Freeland RLS & PE 4781

34780 6 P-39
 MAY 22 1978
 510.2-1-13 & 13.1
 MICROFILMED

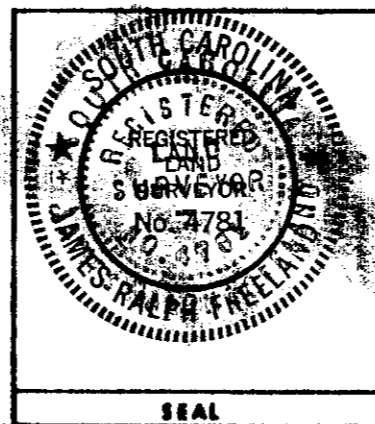

**STATE OF SOUTH CAROLINA
 GREENVILLE COUNTY**

PROPERTY OF
ROGER DALE BLACK
JO RITA BLACK

FREELAND & ASSOCIATES Engineers • Land Surveyors GREENVILLE, S. C.	
SURVEY	WRH III
DRAWN	WRH III
CHECK	M.L.C.
SCALE	1" = 60'
DATE	5-9-78
DWG. NO.	78-2109

KEELER'S BRIDGE RD.