

FILED
 GREENVILLE CO. S. C.
 MAY 26 10 51 AM '78
 DONNIE S. TANKERSLEY
 R.M.C.

GRANTOR

GRANTOR

GRANTOR

CONTAINS 11.38 ACRES

SLOAN LYNN

REFERENCES:
 DEED BOOK 4, PAGE 127
 " " 786, " 46

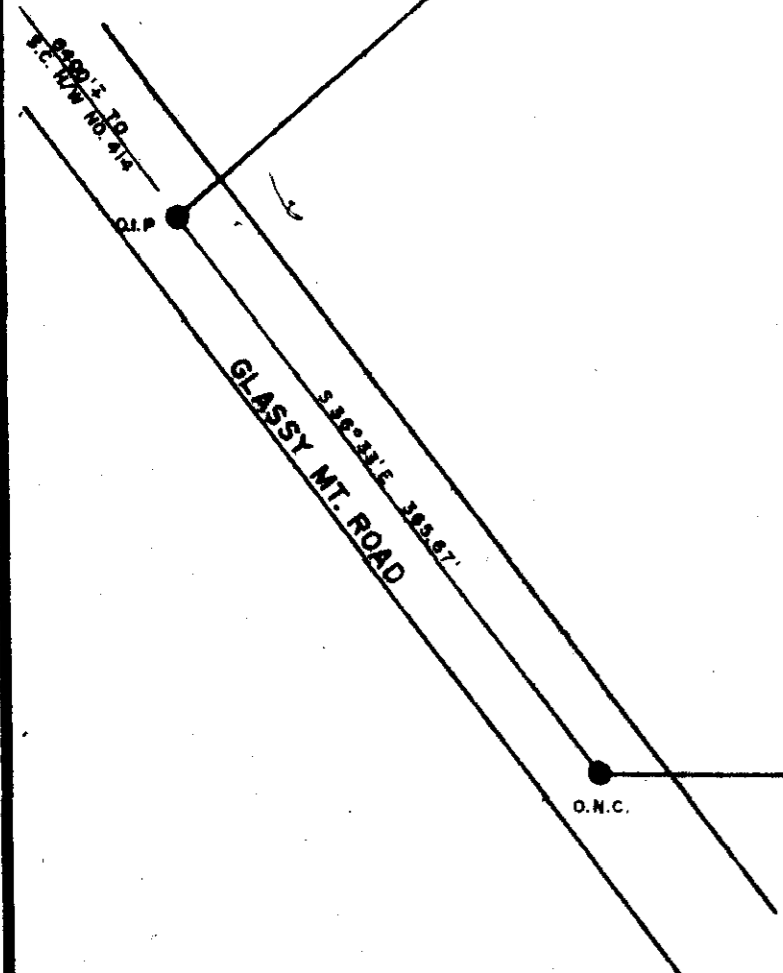
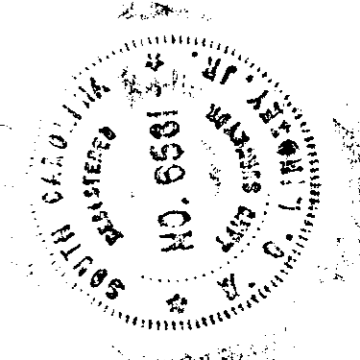
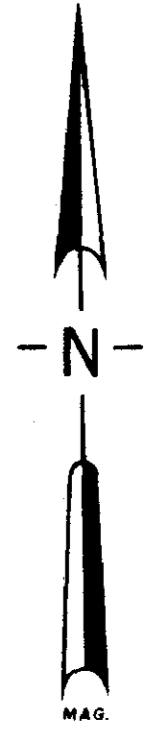

S 89° 00' E 567.63' O.I.P. AT 15'

N 34° 04' W 385.22'

S 84° 04' W 518.90'

N 81° 17' E 86.67'

N 63° 16' E 85.14'

N 18° 31' E 362.21'
 BRANCH IS PROPERTY LINE

35394

MAY 26 1978

✓ 6 P-47

| | | | |
|---|--|------------------|------------------------|
| T.L. BARTON ESTATE LOCATED IN HIGHLAND TWP., GREENVILLE CO., S.C. | | | |
| SCALE: 1" = 100' | APPROVED BY: <i>W.C. Lindsey, Jr.</i> | DRAWN BY: W.C.L. | |
| DATE: 4-25-1978 | REVISOR | | |
| SURVEYED FOR EVERETTE BARTON | | | |
| SURVEYED BY LINDSEY & ASSOC. | | | DRAWING NUMBER 7835 |

GCTO --- 1 MY2678 1034

UNFILMED