

PROPERTY OF  
JAMES LUTHER LANE

GREENVILLE COUNTY, S. C.

SCALE 1"=100' MAY - 26 - 78

FILED  
GREENVILLE CO. S. C.  
MAY 30 10 48 AM '78  
DONNIE S. TANKERSLEY  
R.M.C.

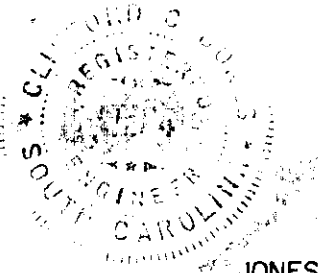
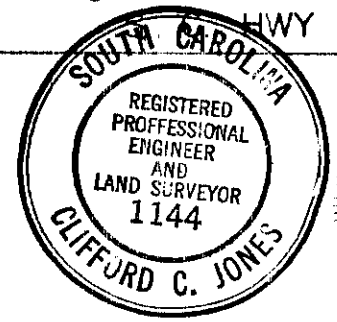
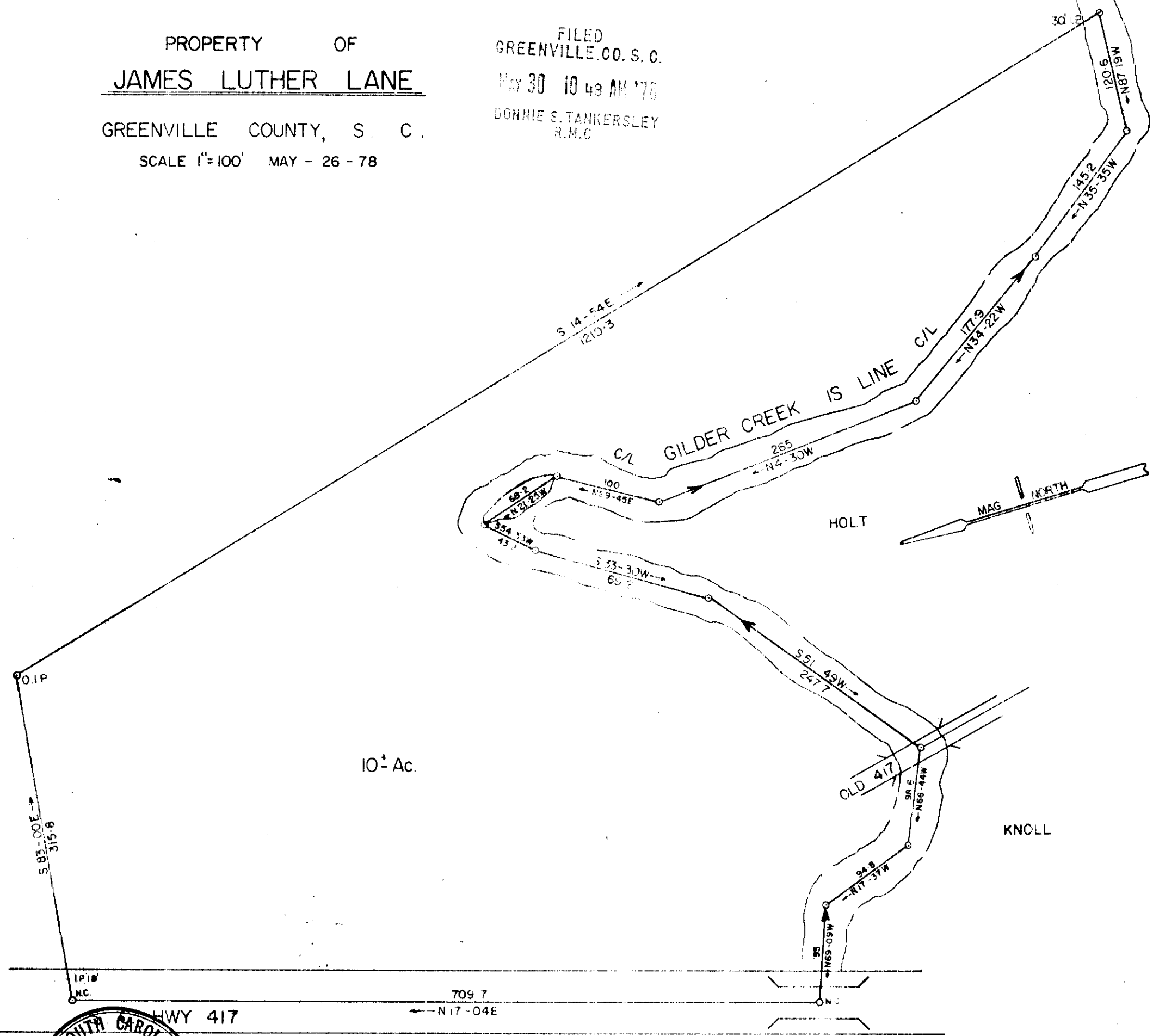

35691 ✓ 6-P-49

MAY 30 1978

GSTC	2 MY30 78	547	1.00CI
GCTO	2 MY30 78	555	1.00CI

JONES ENGINEERING SERVICE 1004 E. PERRY RD.

MICROFILMED