

NOTE:
Improvements on
this lot are not
in a flood hazard
area.

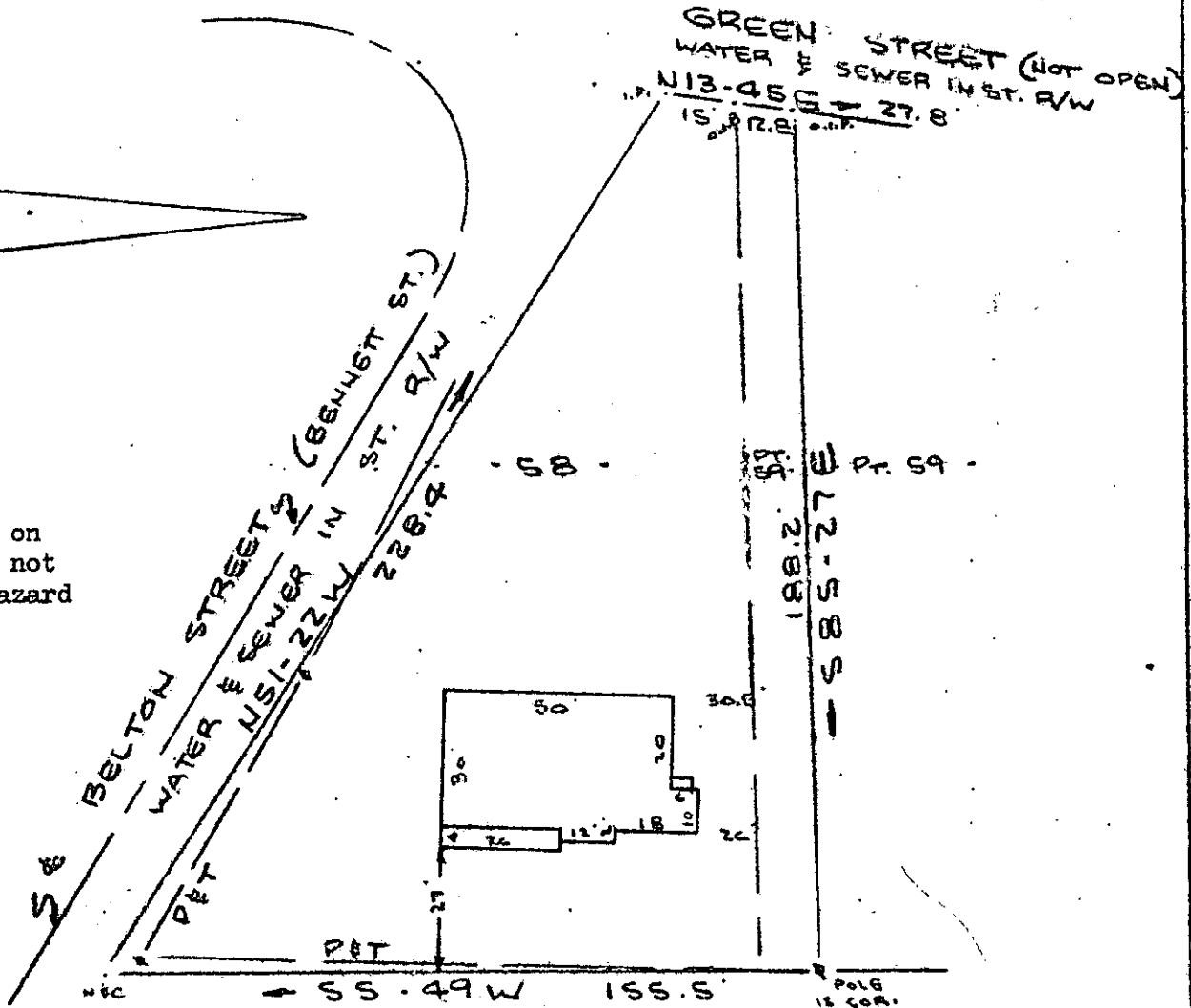

LANFORD STREET
WATER & SEWER IN ST. R/W
PROPERTY OF
ROY C. ALLEN & MATTIE SUE ALLEN
GREER SOUTH CAROLINA
SCALE: 1" = 40'
19 JUNE 1978

This is to certify that on the 19th day of June, 1978, I surveyed the property shown on this plat, being known as lot 58 and part of lot 59 on plat of WESTMORELAND CIRCLE, Greer, S. C., and recorded in the REC Office Greenville County, S. C., in Plat Book " T " at Pages 198 & 199; and that the property lines, walls and buildings are as shown hereon, and that the walls and buildings located on said lot do not encroach or project on adjacent street or property, and that no adjacent walls or buildings encroach or project on said premises, and no power lines cross this property except as shown hereon.

FILED
GREENVILLE CO. S.C.
JUN 27 10 57 AM '78
DONNIE S. TANKERSLEY
R.M.C.

39071

R. B. Bruce
R. B. Bruce, RLS 1952

✓ 6-R-23



CAROLINA SURVEYING
11 GCTO Manly JUN 27 78 334
Greenville, S. C.

JUN 27 1978