

MICROFILMED

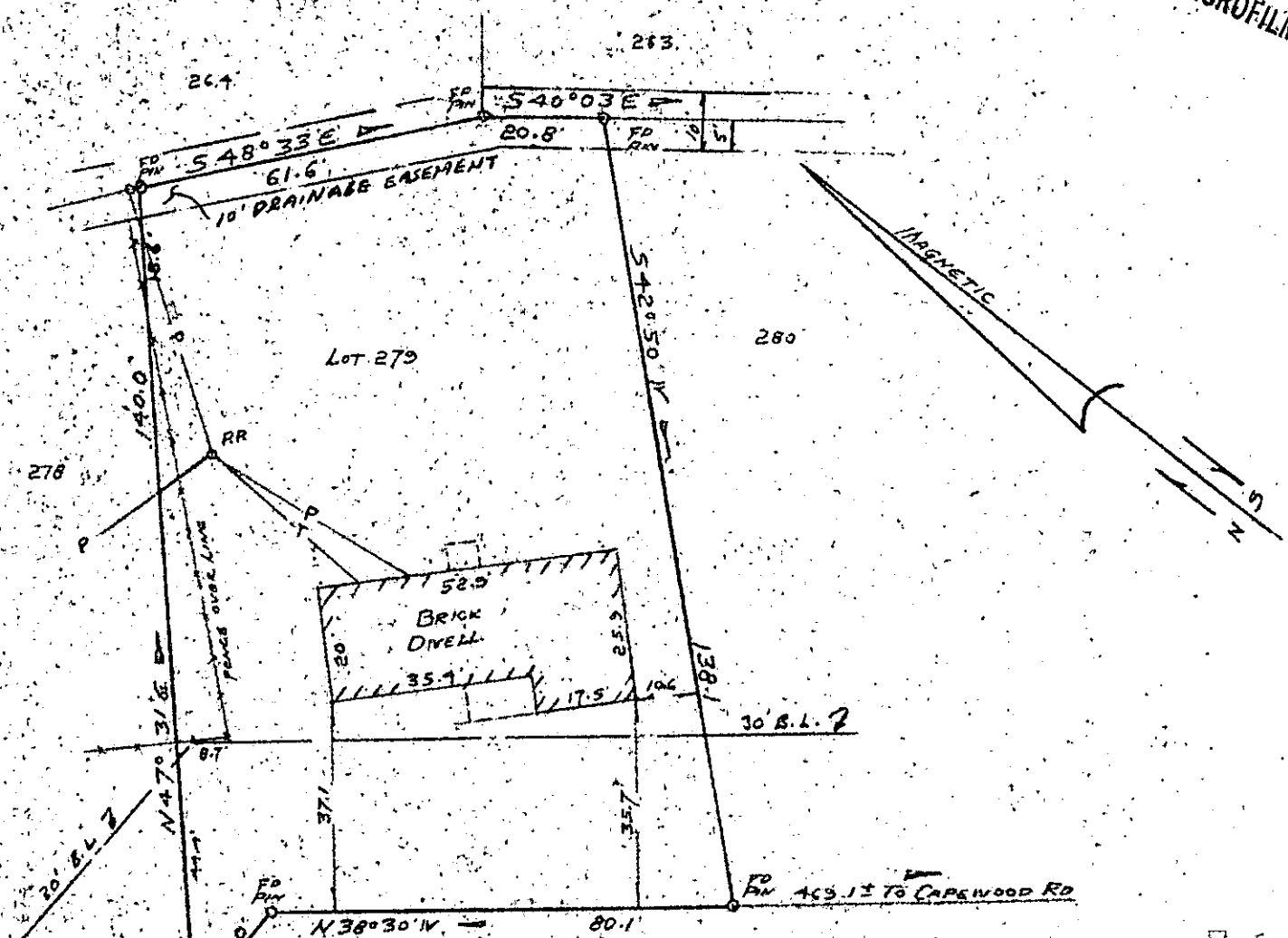

CHEYENNE DRIVE

PROPERTY OF
JOHN W. WILLIAMS
 AND
KIM S. WILLIAMS
 NEAR SIMPSONVILLE, SO. CAROLINA
 SCALE 1" = 30' JUNE 23, 1978

FILED
 GREENVILLE CO. S. C.
 JUN 29 9 14 AM '78
 DONNIE S. TANKERSLEY
 R.M.C.

This is to certify that on June 23, 1978, I surveyed the property shown on this plat, known as Lot No. 279 of Westwood, Section III, as shown on a plat recorded in the RMC Office for Greenville County, in Plat Book 4N, at page 30, and that the property lines, walls, and buildings are as shown hereon, and that the building located on said lot does not project nor encroach on adjacent streets or property, and that no adjacent walls or buildings project nor encroach in said lot, and that no utility lines cross this lot except as may be shown hereon.

NOTE: This property is not located within a flood hazard area.

Survey by: Richard Wooten Land Surveying Co.
 Greenville, South Carolina

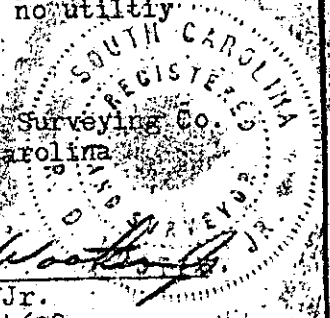

Richard D. Wooten, Jr.
 Richard D. Wooten, Jr.
 S. C. R. L. S. No. 4678

39374

✓ 6-R-24

JUN 23 1978

L.P.B. P. 59

GCTC
 JUN 29 78
 206
 1.00CI