

MICROFILMED

FILED
GREENVILLE CO. S. C.

JUL 11 4 42 PM '78

DONNIE S. TANKERSLEY
R.M.C.

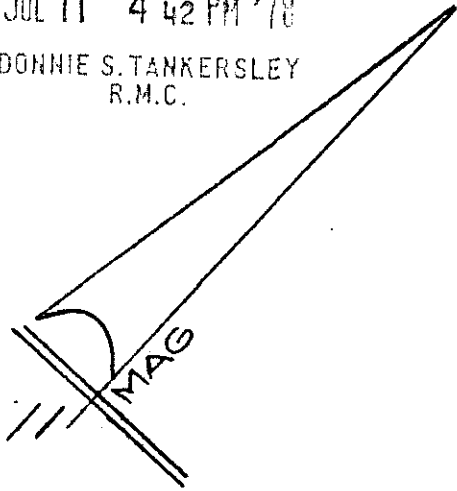

NOTE: Improvements on this lot are not in a flood hazard area.

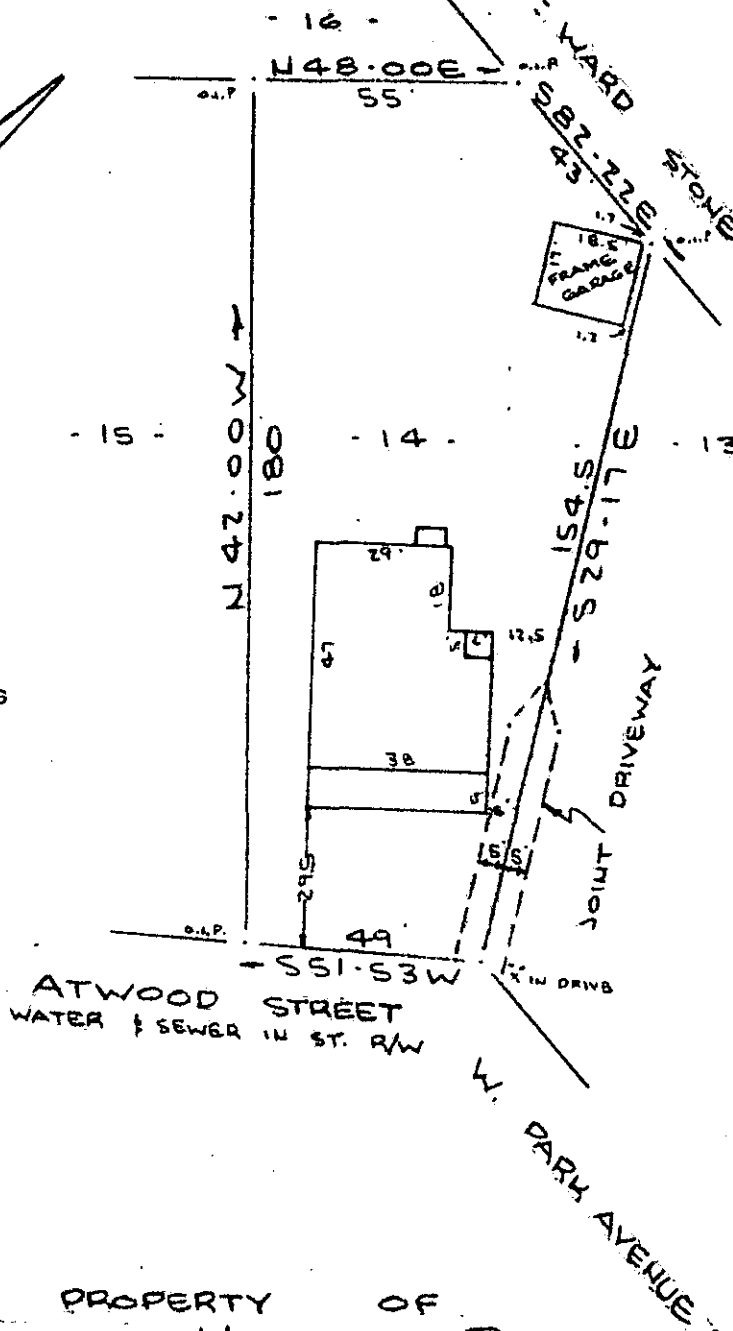

PROPERTY OF
WILLIE HENRY RABB
GREENVILLE, SOUTH CAROLINA
SCALE: 1"=40' 6 JUNE 1978

This is to certify that on the 6th day of June, 1978, I surveyed the property shown on this plat, being known as lot 14 on plat of PROPERTY OF SAM R. ZIMMERMAN & FERRIS H. WILLIAMS recorded in the RMC Office Greenville County, S. C., in Plat Book " E " at Page 132 and also Plat of JOINT DRIVEWAY BETWEEN LOTS 13 & 14 recorded in Plat Book " CCC " at Page 169; and that the property lines, walls and buildings are as shown hereon, and that the walls and buildings located on said lot do not encroach or project on adjacent street or property, and that no adjacent walls or buildings encroach or project on said premises, and no power lines cross this property except as shown hereon.

JUL 11 1978
✓ 6R-58

1012

R. B. Bruce

R. B. Bruce, RLS #1952

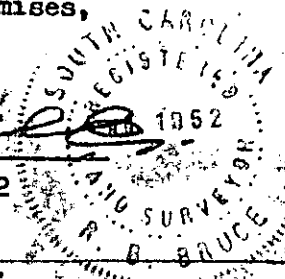

CAROLINA SURVEYING CO.
112 Manly St., Greenville, S. C.
11-3-32

GC10 ----- JUL 11 78

7/5

1.00CI

78