

JUL 13 3 16 PM '78

DONNIE S. TANKERSLEY
R.M.C.

I.P.'S @ ALL CORNERS

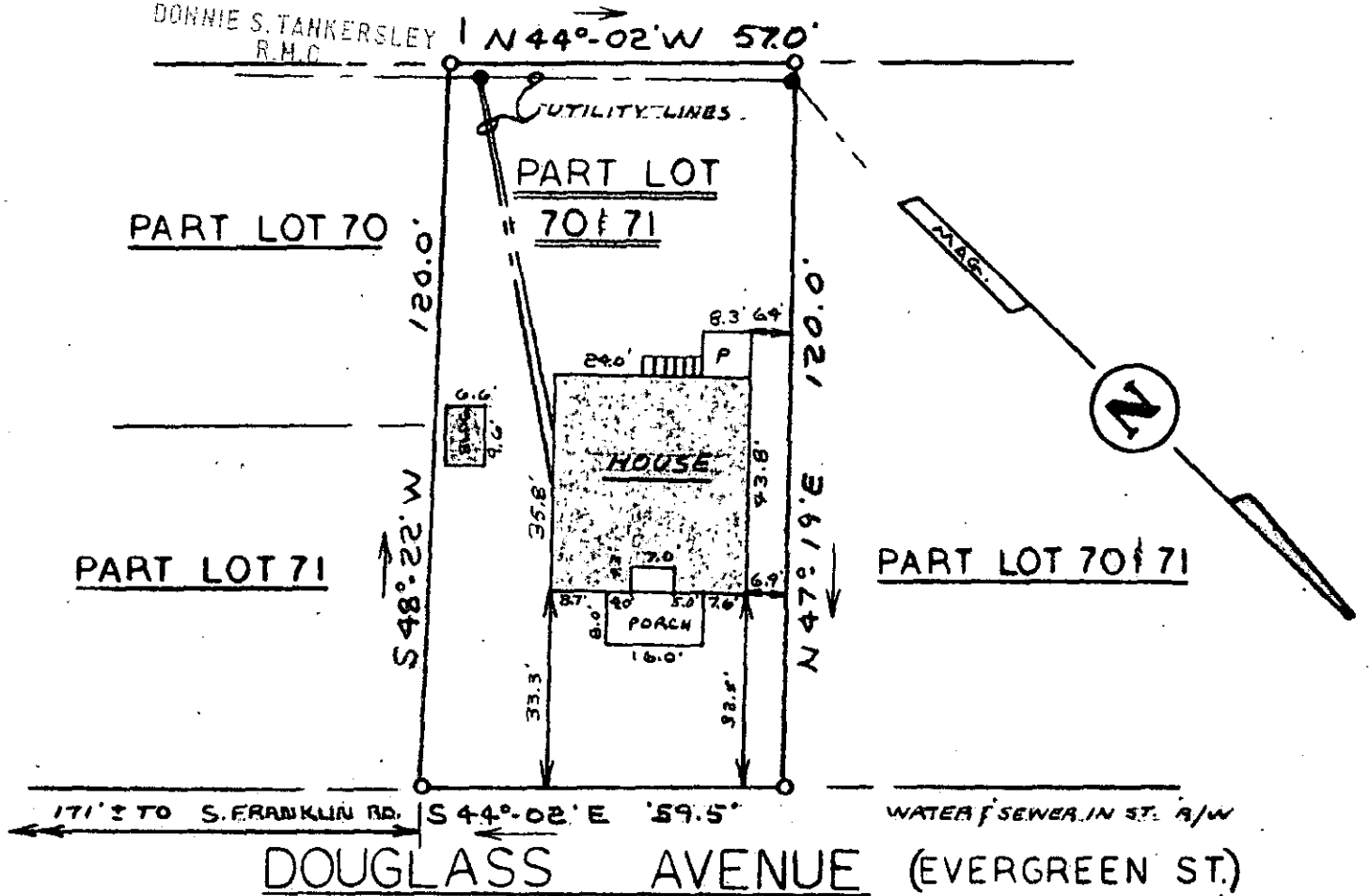

This is to certify that on July 13, 1978, I surveyed the property shown on this plat, known as a Portion of Lots 70 & 71 on plat of the Colonia Company, et. al., recorded in the R.M.C. Office of Greenville County in Plat Book G on Page 112, and that the property lines, walls and buildings are as shown hereon; that the building located on said lot does not encroach or project on adjacent streets or property, and that no adjacent walls or buildings encroach or project on said premises, and that no utility lines cross this property except as shown hereon.

6P-61

JUL 13 1978
1324

James R. Freeland
James R. Freeland R.L.S. & P.E. 4781



**STATE OF SOUTH CAROLINA
GREENVILLE COUNTY**

COLONIA COMPANY ET. AL.

PART LOT 70 & 71

PROPERTY OF

EMMA L. SNYDER

FREELAND & ASSOCIATES
Engineers • Land Surveyors

GREENVILLE, S. C.

SURVEY FEL

DRAWN FEL

CHECK MLC

SCALE 1" = 30'

DATE 7-13-78

DWG. NO. 78-2240