

MICROFILMED

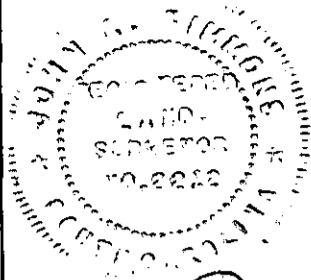

John A. Simmons

TROY D. BROWN

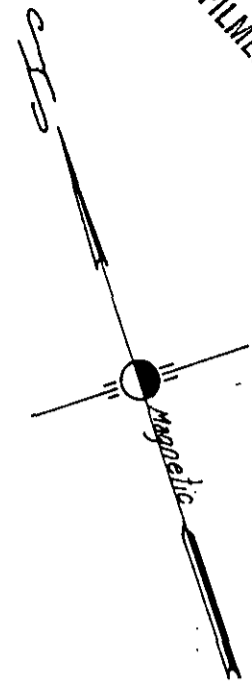

THIS PLAT IS NOT A SUBDIVISION AS DEFINED BY THE GREENVILLE COUNTY SUBDIVISION REGULATIONS.

2/17/1978 *Anthony B. Cudde*
 Chairman, Secretary or Director
 Planning - *John A. Simmons*
 Greenville County Planning Commission

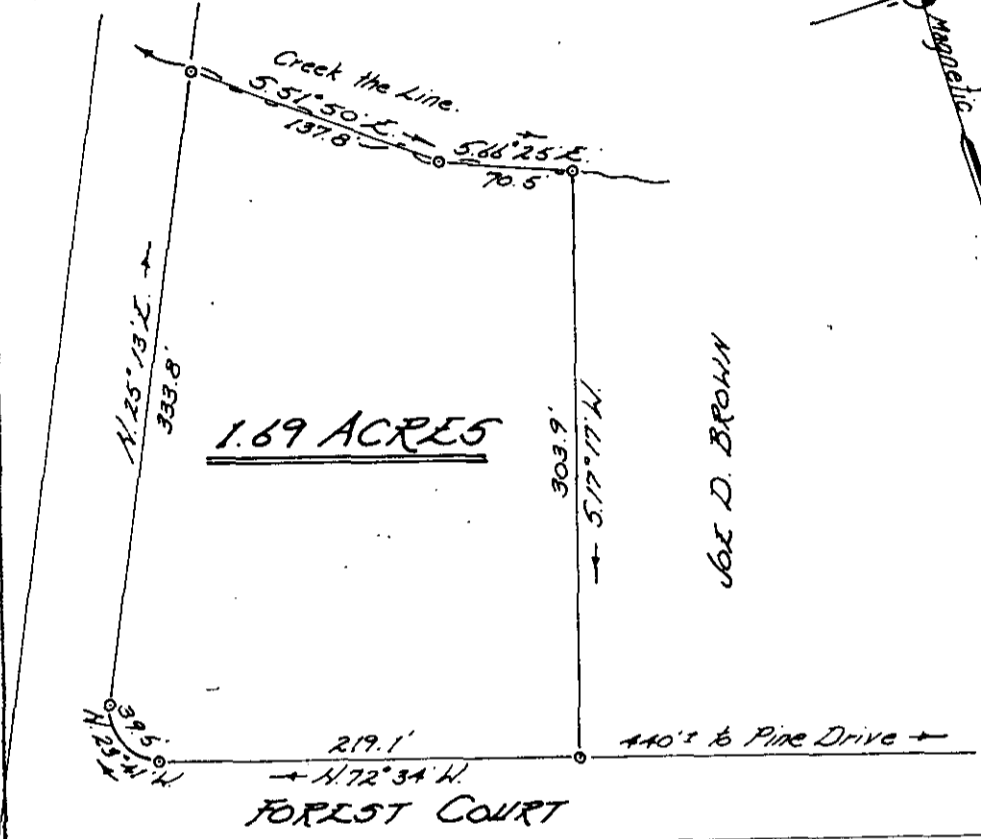

FILED
 GREENVILLE CO. S. C.
 JUL 17 4 33 PM '78
 DONNIE S. TANKERSLEY
 R.M.C.

PROPERTY OF
THOMAS M. BROWN

Located approx. 3 miles N.W. of Greer

GREENVILLE COUNTY, SOUTH CAROLINA

SCALE: 1" = 100 FEET APRIL 25, 1978

Note: Information taken from
 Plat of Troy D. Brown
 Property by John A.
 Simmons, Sept. 11, 1945.

6R-69

1683



I hereby certify that the
 above survey is correct.

John A. Simmons
 Reg. Land Surveyor #2212

JUL 17 1978

Tri-State Surveyors
 109 Few Street
 Greer, S. C. 29651