

MICROFILMED

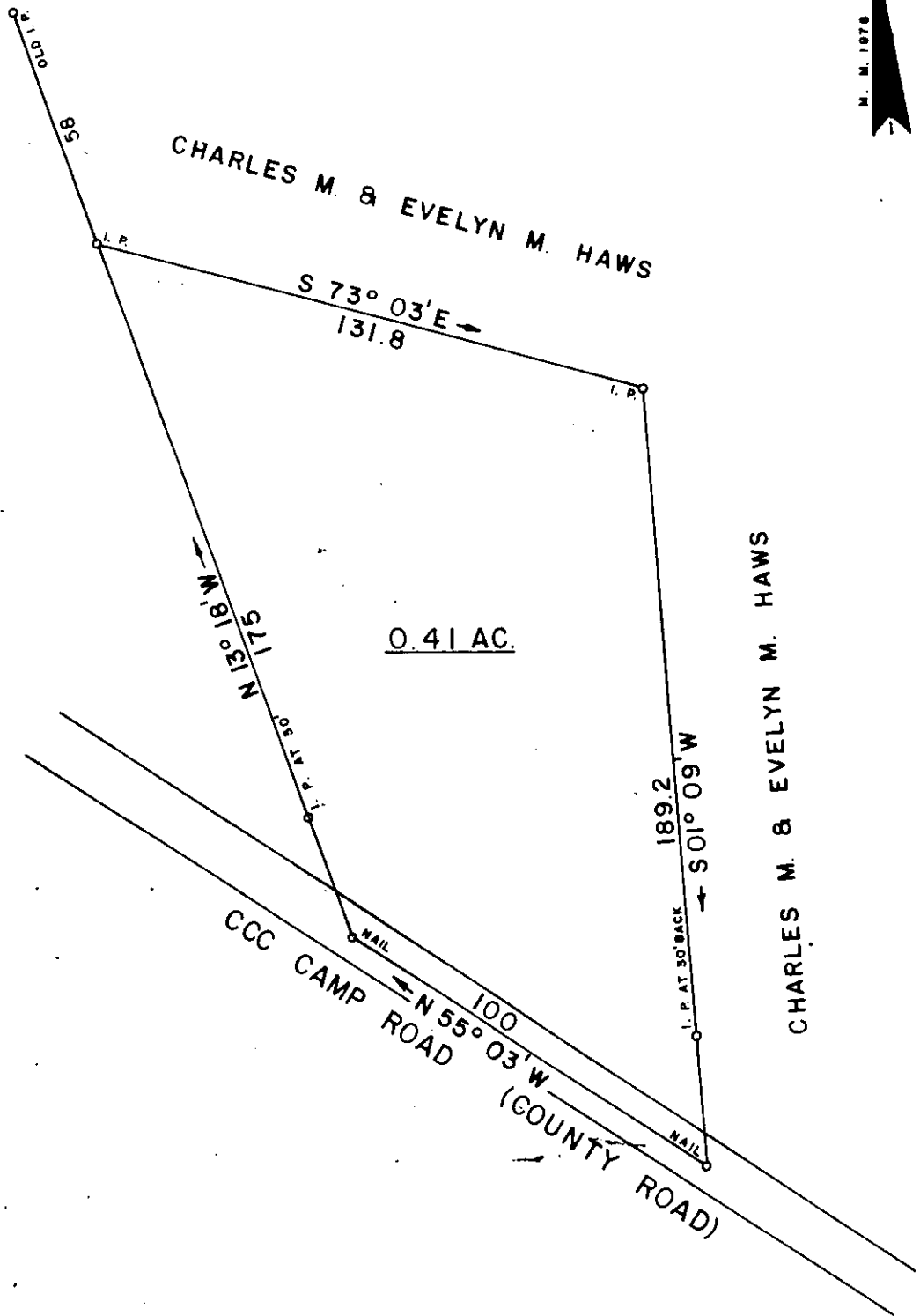

1105 JUL 20 E

1.00 AM

CHARLES M. & EVELYN M. HAWS

CHARLES M. & EVELYN M. HAWS

0.41 AC.

CCC CAMP ROAD (COUNTY ROAD)

2802

✓ 6-R-88

DONNIE S. TANKERSLEY
R.M.C.

JUL 26 10 50 AM '78

GREENVILLE CO. S.C.

SURVEY FOR

CHARLES M. and EVELYN M. HAWS

LOCATED EAST OF GREER

COUNTY: GREENVILLE	COUNTY BLOCK MAP:	STATE: SOUTH CAROLINA
DATE: MAY 8, 1978	SCALE: 1" = 40'	FIELD CHIEF: J. E. G.
WOLFE & HUSKEY, INC. ENGINEERING and SURVEYING		DRAWN BY: L. B. M.
P. O. BOX 35 · LYMAN, S. C. 29365		



JUL 26 1978