

MICROFILMED

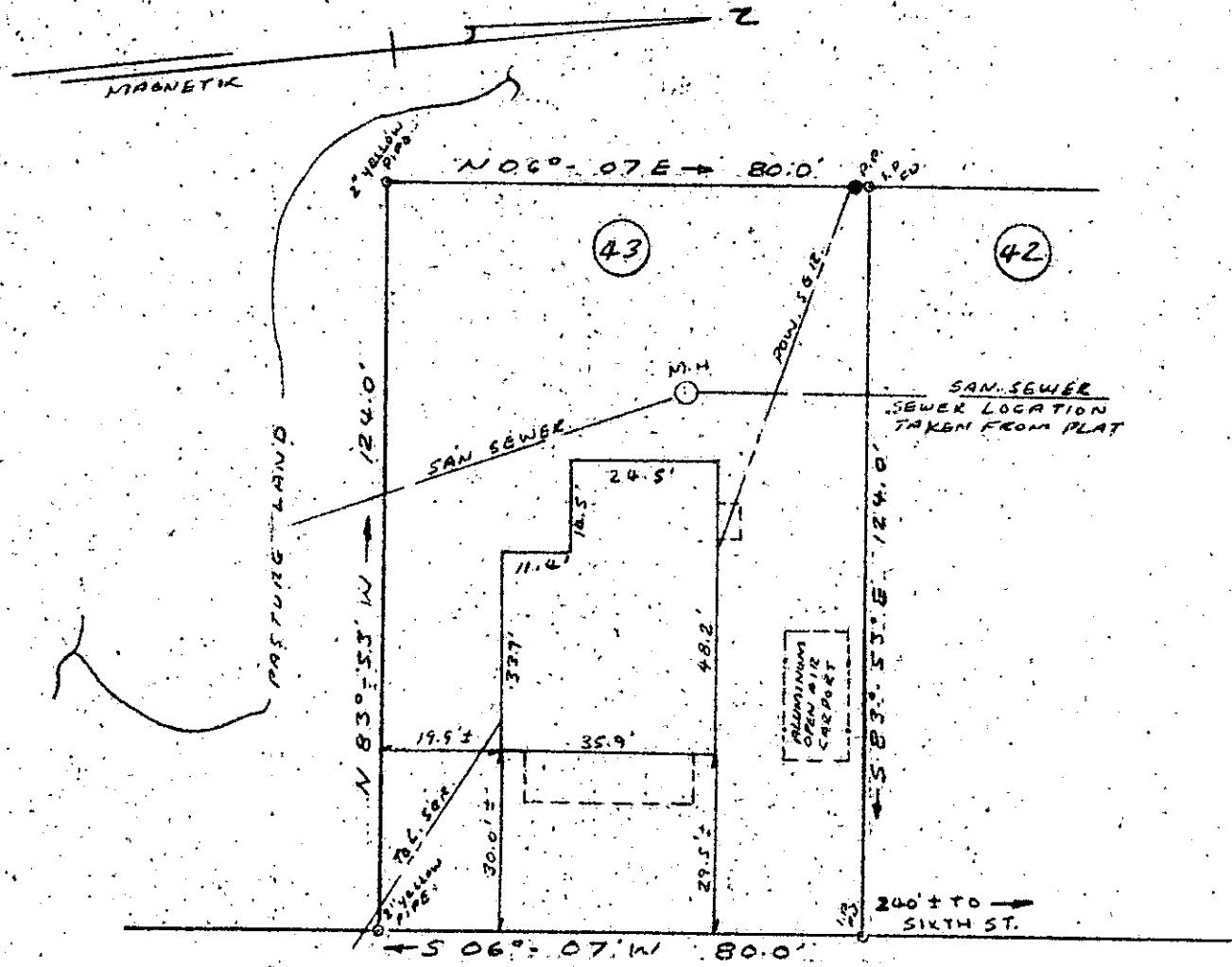

PROPERTY OF  
HERBERT E. SWILLING &  
BETTY L. SWILLING  
GREENVILLE, SOUTH CAR.  
JULY 24, 1978 SCALE: 1" = 30'

FILED  
 GREENVILLE CO. S. C.  
 JUL 20 11 33 AM '78  
 DONNIE S. TANKERSLEY  
 R.M.C.

This is to certify that on July 24, 1978, I surveyed the property shown on this plat, known as Lot No. 43 of Section No. 2 of Judson Mills Village as shown on a plat recorded in the RMC Office for Greenville County, in Plat Book K at page 25, and that the property lines, walls and building are as shown hereon, and that the building located on said lot does not project nor encroach on adjacent streets or property, and that no adjacent walls or buildings project nor encroach on said lot, and that no utility lines cross this lot except as may be shown hereon.

NOTE: This property is not located within a flood hazard area.

Survey by: Richard Wooten Land Surveying Co.  
 Greenville, South Carolina

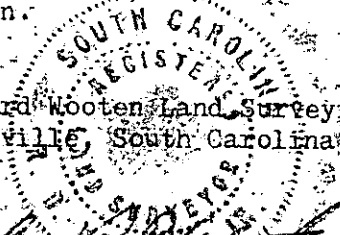

Richard D. Wooten, SUR.  
 S. C. R. L. S. no. 4678

3135

R.M.C.  
 DONNIE S. TANKERSLEY

JUL 20 11 34 AM '78

6-R-96

GREENVILLE CO. S. C.

FILED  
 JUL 28 1978

GCTO --- 1 JUL 28 78 263

1.0001