

FILED
GREENVILLE CO. S. C.

AUG 8 2 23 PM '78

BONNIE S. TANKERSLEY
R.M.C.

S 76-08 E
127.5

L. G. PROFILMED

10' DRAINAGE
EASEMENT

MAGNETIC

1

WELL

2

N 2-33 E
275

250
S 2-33 W

SERVICE
LINE

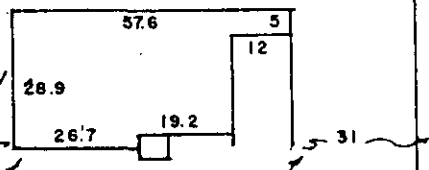

125

1008.3 TO AUGUSTA RD US 25

N 87-27 W

WOODVILLE PELZER RD.

GC10
AUG 8 1978

I do hereby certify that on the 28 day of JULY 1978, I surveyed the property shown on this plat, being LOT 1 ROY BOGGESS PROPERTY, recorded in Plat Book _____ of the R.M.C. Office for Greenville County, S. C., and that the property lines, walls and buildings are as shown hereon; that the buildings located on said lot do not encroach or project on adjacent streets or property; and that no adjacent buildings or walls encroach or project on said premises, and that no utility lines cross this property.

PROPERTY OF 4262

MARCLYN J. ELLISON

TERESA M. ELLISON

GREENVILLE COUNTY S

SCALE 1"=40' JULY 28 1978

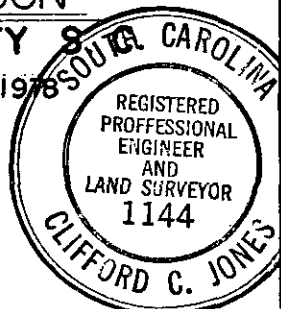

Reg. Engineer No. 1144 S.C.

JONES ENGINEERING SERVICE 1004 E. PERRY RD.

65-26