

FILED
GREENVILLE, CO. S. C.

AUG 21 9 23 AM '78

DONNIE S. TANKERSLEY
R.M.C.

ALLEY

MICROFILMED

MAGNETIC

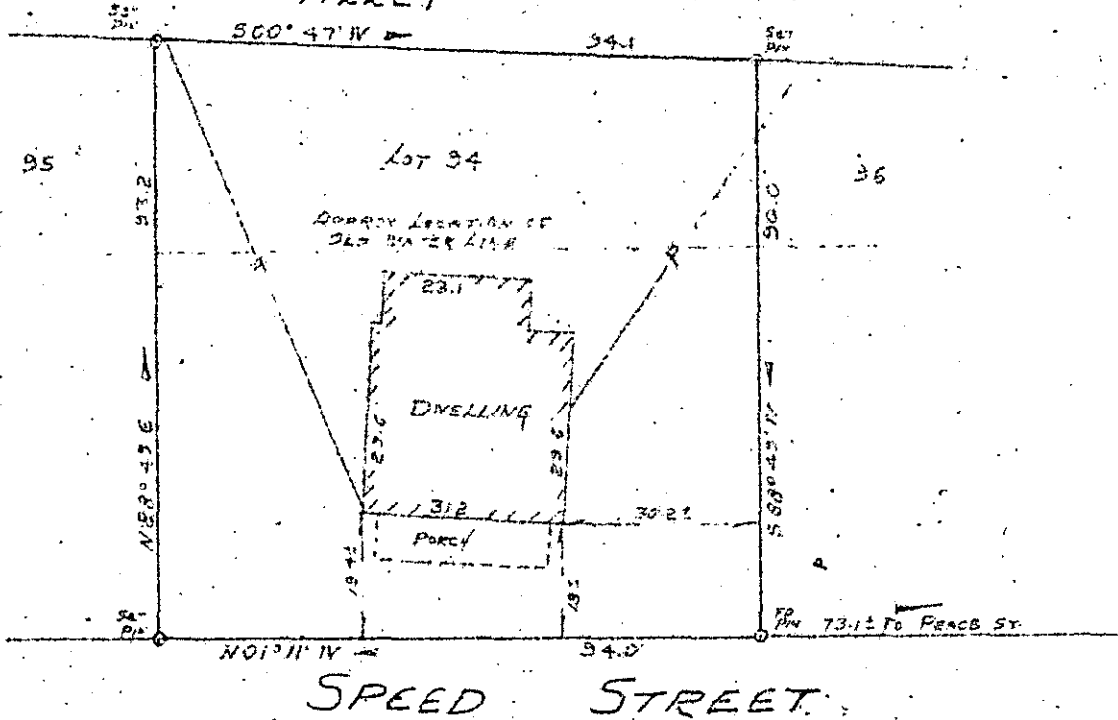
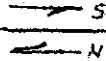

SPEED STREET

PROPERTY OF
MILDRED G. NALLEY
 NEAR GREENVILLE, SOUTH CAROLINA
 SCALE 1"=30' AUG 16, 1978

This is to certify that on August 17, 1978, I surveyed the property shown on this plat, known as Lot No. 94 of Section II of Subdivision for Victor - Monaghan Mills as shown on a plat recorded in the RMC Office for Greenville County, in Plat Book S, at pages 180 and 181, and that the property lines, walls and buildings are as shown hereon, and that the building located on said lot does not project nor encroachment adjacent streets or property, and that no adjacent walls or buildings project nor encroach on said lot, and that no utility lines cross this lot except as may be shown hereon.

NOTE: This property is not located within a flood hazard area.

Survey by: Richard Wooten Land Surveying Co.
 Greenville, South Carolina

Richard D. Wooten, Jr.
 Richard D. Wooten, Jr.
 S. C. R. L. S. No. 4678

5504

65-63

GCTO ----- 2 AU21.78 1523

1.00CI