

FILED
GREENVILLE CO. S. C.
AUG 21 3 14 PM '78
DONNIE S. TANKERSLEY
R.M.C.

JOHN L. & LOUISE L. WOODS

TO FARMER
TO HICKORY TAVERN RD. S. 55

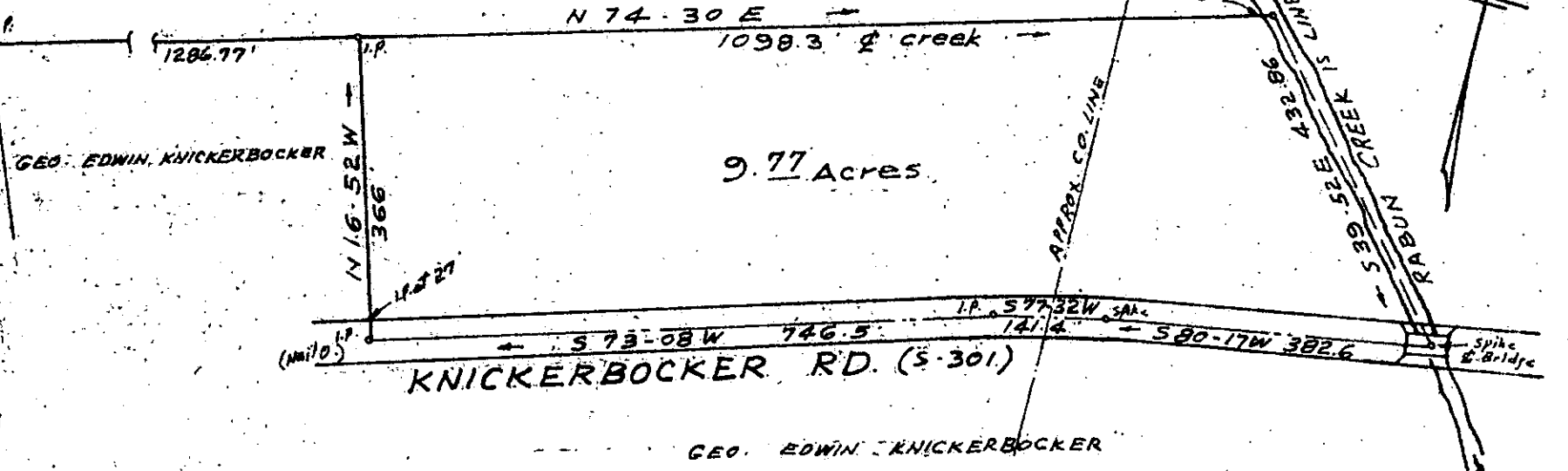

9.77 Acres

KNICKERBOCKER RD. (S-301)

PROPERTY OF

DAVID E. & MARY C. HANCOCK

GREENVILLE & LAURENS COUNTIES, S.C.

SCALE 1" = 200'

JULY 28, 1978

5634

65-67
AUG 21 1978

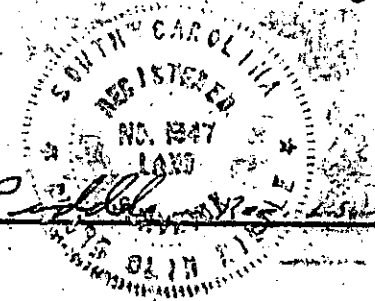

C.O. Riddick, Surveyor, No. 1347 - Greenville, S.C.

MICROFILMED