

MICROFILMED

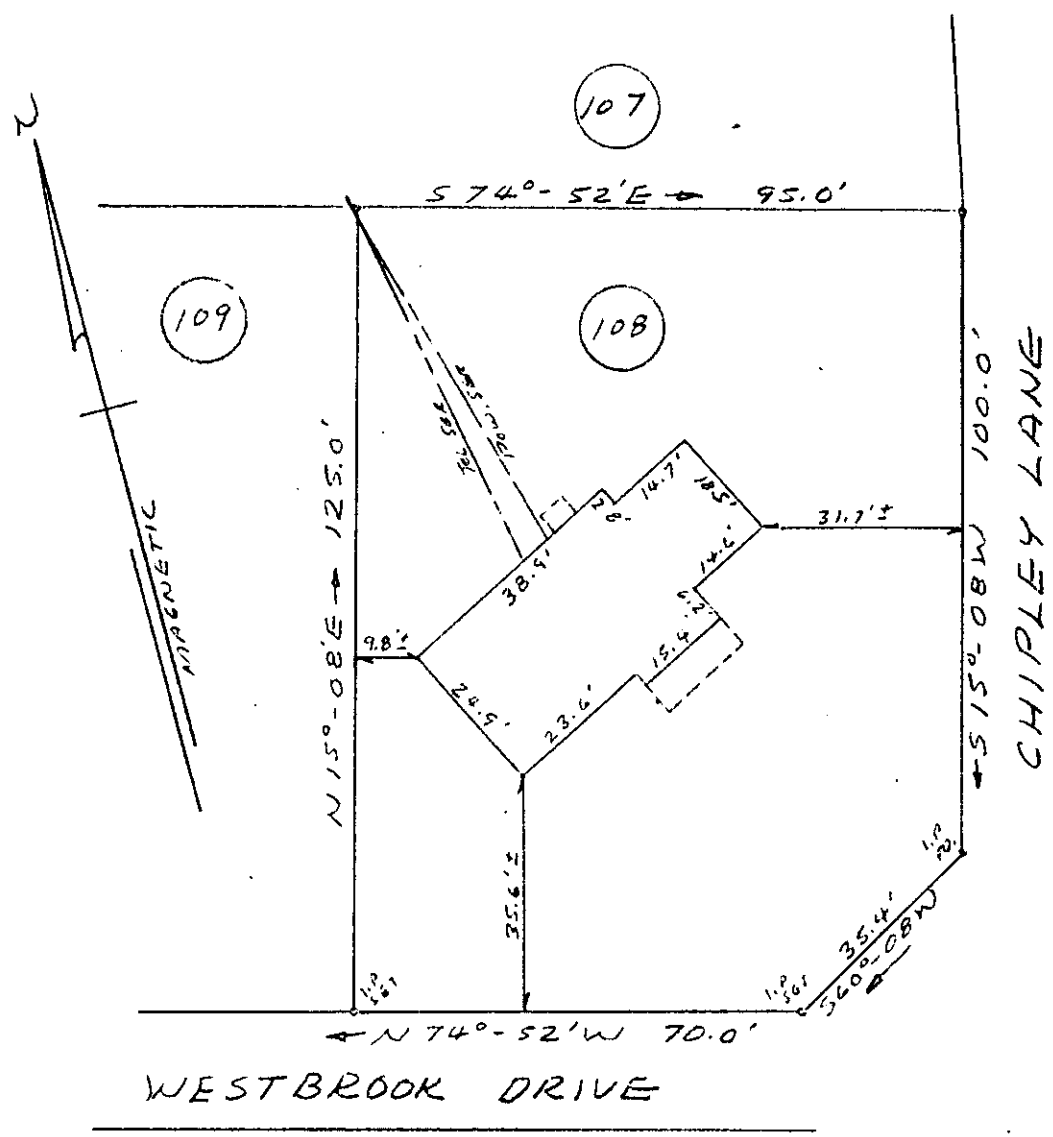

GREENVILLE CO. S. C.
 AUG 21 3 45 PM '78
 DONNIE S. TANKERSLEY
 R.M.C.

PROPERTY OF
JAMES H. FINLEY, JR. &
DEBBIE L. FINLEY
NEAR GREENVILLE, SOUTH CAR.
AUG. 21, 1978 SCALE: 1" = 30'

This is to certify that on August 21, 1978, I surveyed the property shown on this plat, known as Lot No. 108 of Chestnut Hills as shown on a plat recorded in the RMC Office for Greenville County, in Plat Book 3G, at pages 64 and 65, and that the property lines, walls and buildings are as shown hereon, and that the building located on said lot does not project nor encroach on adjacent streets or property, and that no adjacent walls or buildings project nor encroach on said lot, and that no utility lines cross this lot except as may be shown hereon.

NOTE: This property is not located within a flood hazard area.

Survey by: Richard Woolen and Surveying Co.
 Greenville, South Carolina

Richard L. Woolen, Jr.
 Surveyor

5635

GCTO ----- 2 AUG 21 78 084 TENO 4678 1.00CI

46-S-69

AUG 21 1978