

MICROFILMED

1.00CI

GCIO 3 AUG 25 78 419

1.00

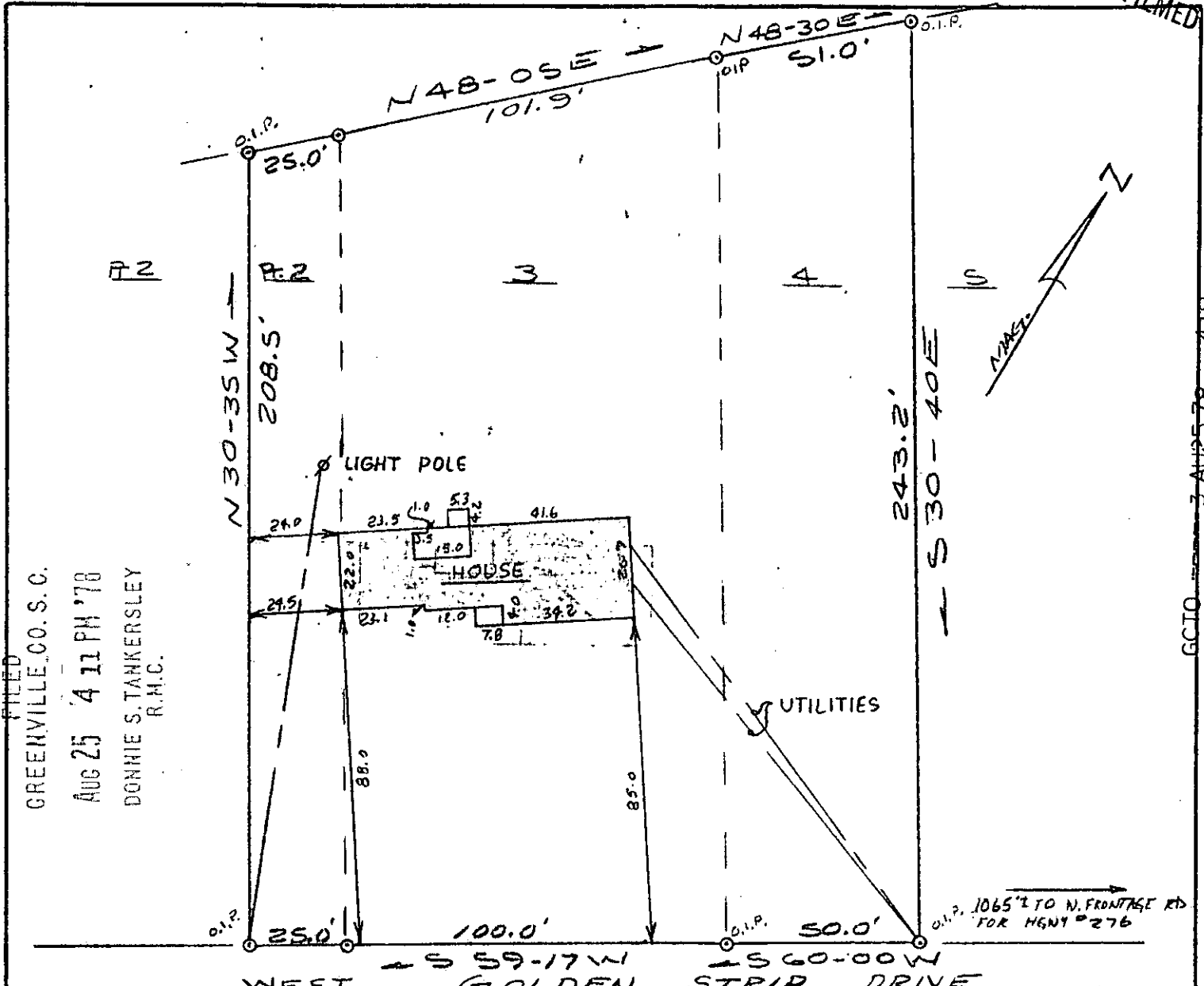

FILED  
 GREENVILLE, CO. S. C.  
 AUG 25 4 11 PM '78  
 DONNIE S. TANKERSLEY  
 R.M.C.

This is to certify that on August 23, 1978, I surveyed the property shown on this plat known as a portion of Lot 2 and all of Lot 3, recorded in the RMC Office of Greenville County in Plat Book AAA on Page 174, and also Lot 4 recorded in Plat book MM on Page 176, and that the property lines, walls, and buildings are as shown hereon; that the building located on said lot does not encroach or project on adjacent streets or property, and that no adjacent walls or buildings encroach or project on said premises, and that no utility lines cross this property except as shown hereon. This property is not located in a designated flood hazard area.

✓ 6-S-91 AUG 25 1978 6316

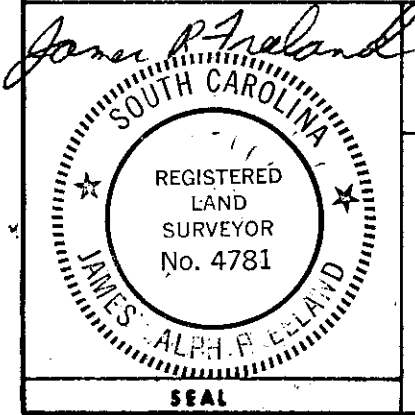

**STATE OF SOUTH CAROLINA  
 GREENVILLE COUNTY**

MRS. B. E. GREER PROP.  
LOTS 3+4 P. OF LOT 2  
 PROPERTY OF  
CHARLES MAJOR ARNOLD  
ORETHA M. ARNOLD

FRELAND & ASSOCIATES  
 Engineers • Land Surveyors

GREENVILLE, S. C.

SURVEY B. H.  
 DRAWN J. S.  
 CHECK M. H. Z.  
 SCALE 1" = 40'  
 DATE 8-23-78  
 DWO. NO. 78-2346