

MICROFILMED

Water & Sewer in street R/W

FILED  
GREENVILLE CO. S. C.  
AUG 30 3 55 PM '78  
DONNIE S. TANKERSLEY  
R.M.C.

LOT 156

PT. LOT 157

LOT 158

BLDG. LINE

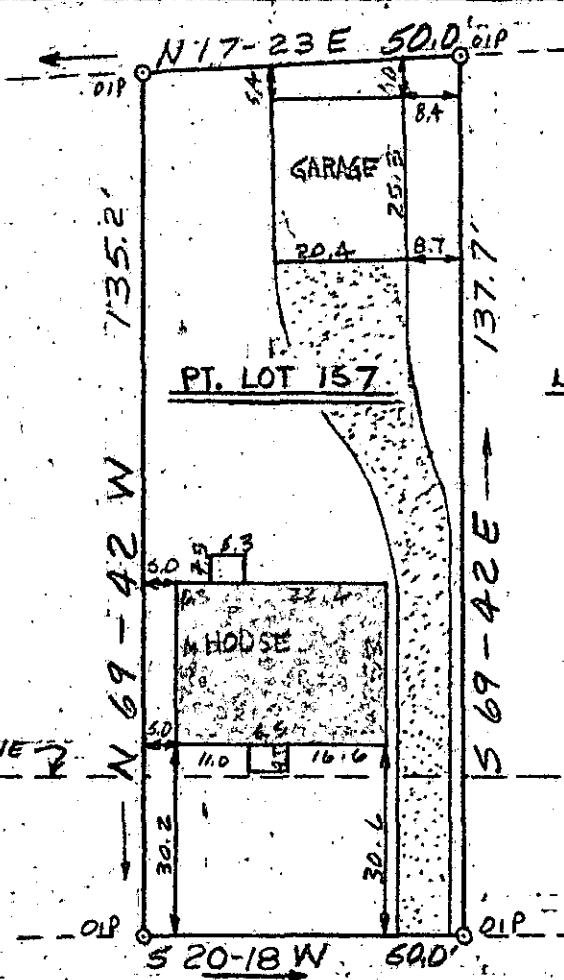

**SYCAMORE DRIVE**

This is to certify that on August 29, 1978, I surveyed the property shown on this plat known as Pt. Lot 157 on Plat of East Lynne Addition recorded in the RMC Office of Greenville County in Plat Book H on Page 220, and that the property lines, walls, and buildings are as shown hereon; that the building located on said lot does not encroach or project on adjacent streets or property, and that no adjacent walls or buildings encroach or project on said premises, and that no utility lines cross this property except as shown hereon. This property is not located in a designated flood hazard area.

6813

*James R. Freeland*  
James R. Freeland RLS & PE 4781

Blk. Bk. 257-4-32,1

6 T-5



SEAL

**STATE OF SOUTH CAROLINA  
GREENVILLE COUNTY**

EAST LYNNE ADDITION

PT. LOT 157

PROPERTY OF

SAMUEL S. TAYLOR

DEBRA A. ROPER

FREELAND & ASSOCIATES  
Engineers • Land Surveyors

GREENVILLE, S. C.

SURVEY JRF

DRAWN NBHII

CHECK *WBR*

SCALE 1" = 30'

DATE 8-29-78

DWG. NO. 78-2351