

FILED GREENVILLE, S.C. BEING THE C.M. PONDER EST. - 9/9 2024-123

SEP 5 10 10 AM '77

MT. LEBANON RD. DONNIE S. TAYLOR R.M.C.

S. HWY. 278 500.05'

MICROFILMED

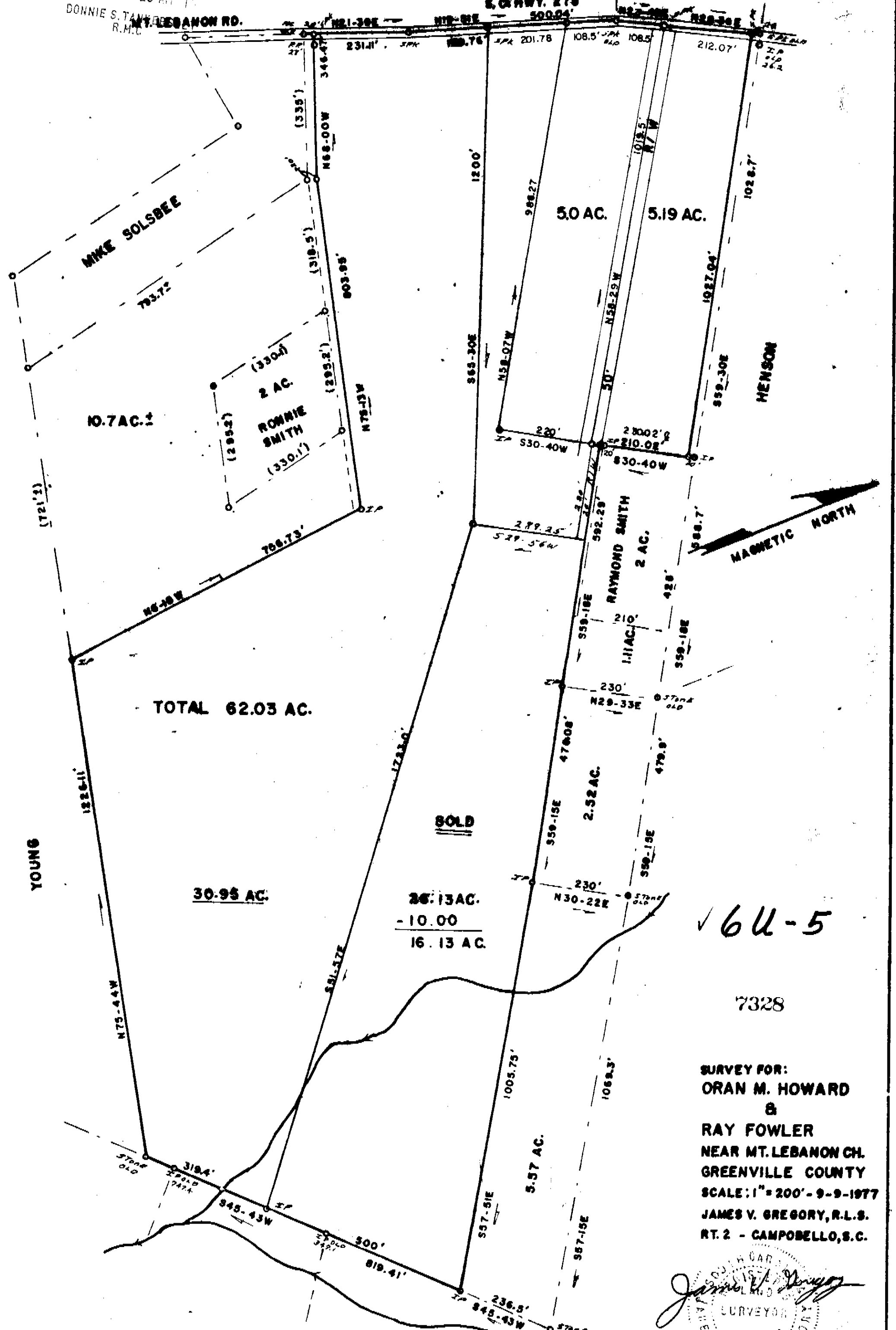

✓ 64-5

7328

SURVEY FOR:
ORAN M. HOWARD
 &
RAY FOWLER
 NEAR MT. LEBANON CH.
 GREENVILLE COUNTY
 SCALE: 1" = 200' - 9-9-1977
 JAMES V. GREGORY, R.L.S.
 RT. 2 - CAMPOBELLO, S.C.

James V. Gregory
 SURVEYOR
 No. 0025
 2.0861



GCTO 2 SE 5 78 310
 REVISED July 14, 1978