

RECORDED
1979 APR 17 PM 12:50
R.M.C.
SPARTANBURG, S.C.

6V-77

6V-78

FILED
GREENVILLE CO. S.C.
APR 23 3 14 PM '79
DONNIE S. TANKERSLEY
R.M.C.

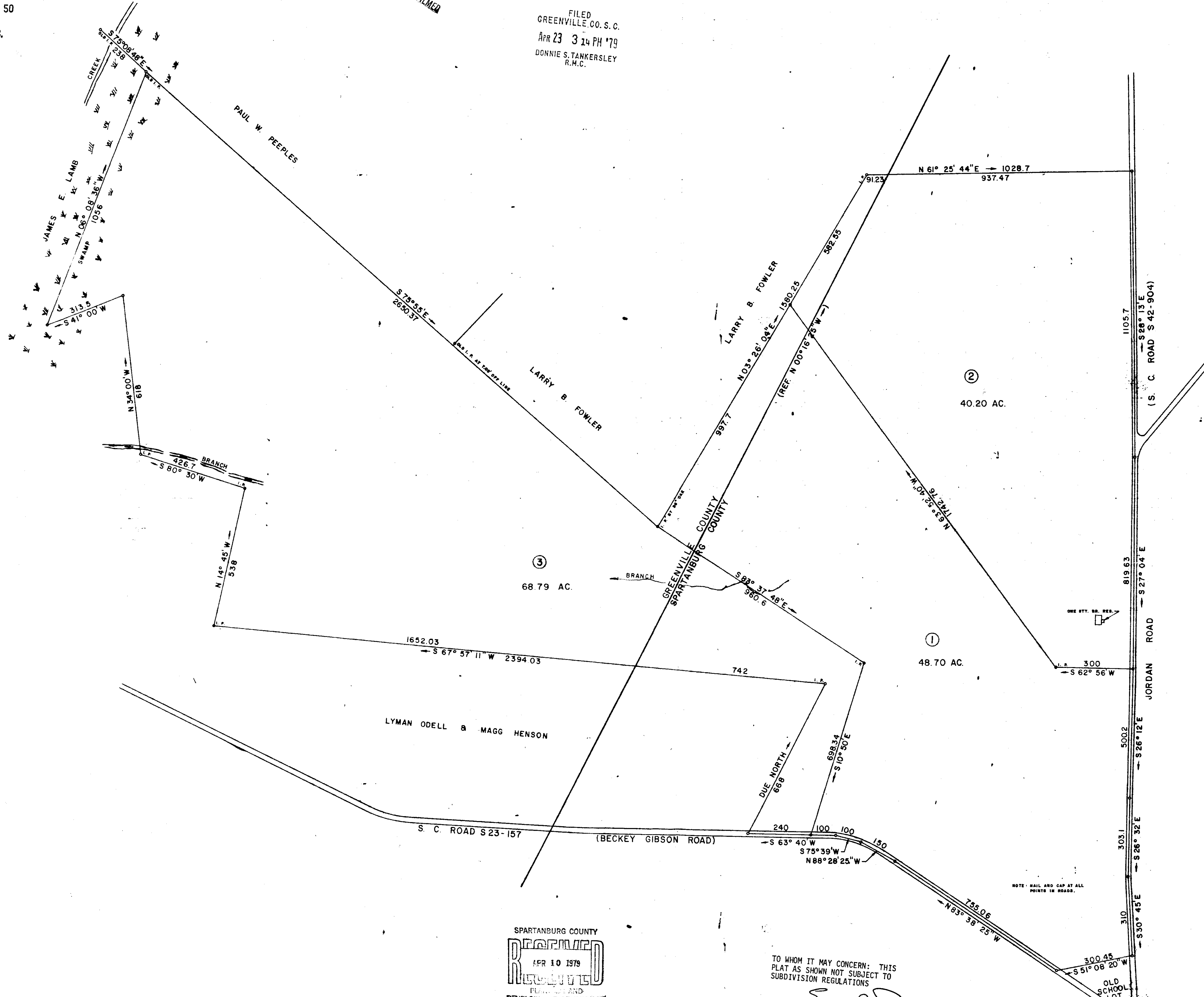

THIS PLAT IS NOT A SUBDIVISION AS DEFINED BY THE GREENVILLE COUNTY SUBDIVISION REGULATIONS.
Anthony B. Cullen
 Chairman, Secretary, or Director of Planning
 Greenville County Planning Commission

SPARTANBURG COUNTY
RECEIVED
 APR 10 1979
 PLANNING AND DEVELOPMENT COMMISSION

TO WHOM IT MAY CONCERN: THIS PLAT AS SHOWN NOT SUBJECT TO SUBDIVISION REGULATIONS

Emory J. Price
 Planning Director

157.69 AC TOTAL

APR 2 3 1979

SURVEY FOR W. CLEO HENSON ESTATE			
LOCATED APPROX. 5 MILES NORTH OF GREER			
COUNTY SPARTANBURG & GREENVILLE	STATE SOUTH CAROLINA		
DATE MARCH 5, 1979	SCALE 1" = 200'	FIELD CHIEF G. A. W.	DRAWN BY L. B. M.
WOLFE & HUSKEY, INC. ENGINEERING and SURVEYING P. O. BOX 35 LYMAN, S. C. 29365			

Sawyer