

FILED
 GREENVILLE CO. S. C.
 MAY 16 3 53 PM '79
 DONNIE S. TANKERSLEY
 R.M.C.

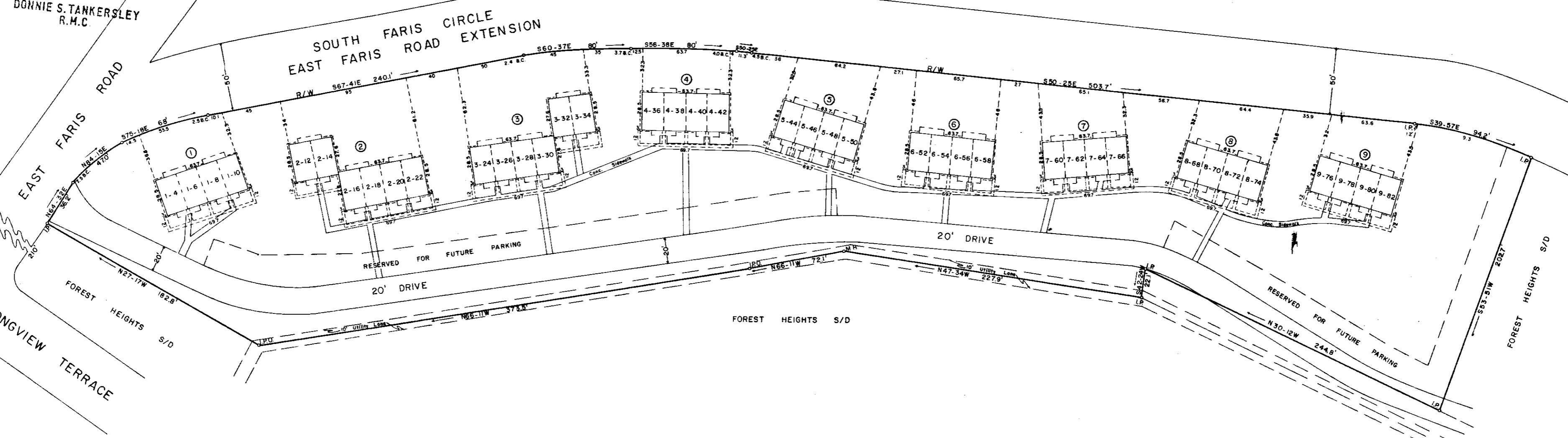

The undersigned certifies that the boundary for the property was drawn from an actual survey dated April, 1979 made by me and that the courses and distances are true and correct, that the building and improvements located thereon are accurately located, that the building and improvements do not encroach or project over the boundary lines.

R.W. Dalton
 S. C. Reg. No. 916

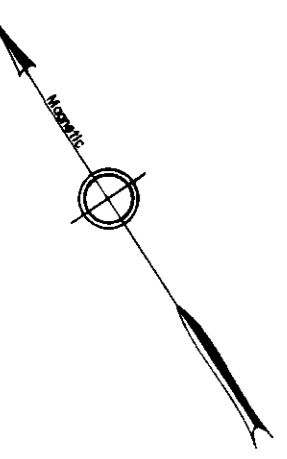
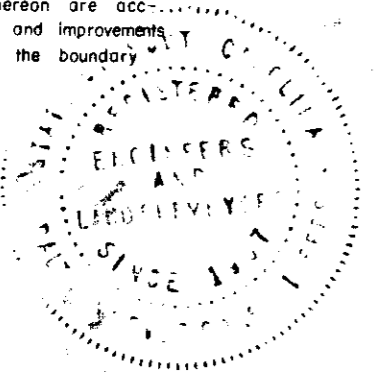

Note:
 All of the units are even numbered beginning with unit 4 and ending with 82.
 The number shown on the buildings first identify the building number and second show the unit number, for example, 7-64 means building 7, unit 64.

FARIS RIDGE HORIZONTAL PROPERTY REGIME

GREENVILLE COUNTY
 GREENVILLE, SOUTH CAROLINA

Scale 1" = 40' April, 1979
 DALTON & NEVES CO., ENGINEERS
 121 MANLY STREET
 GREENVILLE, S. C.

33587

✓ 6-V-96

LEGEND

1. This plot plan shows location of Buildings 1 through 9 containing a total of 40 units.
2. The additional sheets of this Exhibit show typical floor plans for the units, their location in each building, and typical front building elevations.
3. Each unit consists of the space bounded by the undercoated and/or unfinished surfaces of the perimeter walls, floors and ceilings.
4. All interior angles in units are 90° unless otherwise noted.
5. Common Elements:-----
6. Limited Common Elements:=====

MAY 16 1979

4 5 78 MAY 16 E

3.00 A4

MICROFILMED