

Mamie Kanaley

J C Crumpton

Est. 592/42

Mamie C. Crumpton
Jalk C. Crumpton
163.7

4/17/50 died

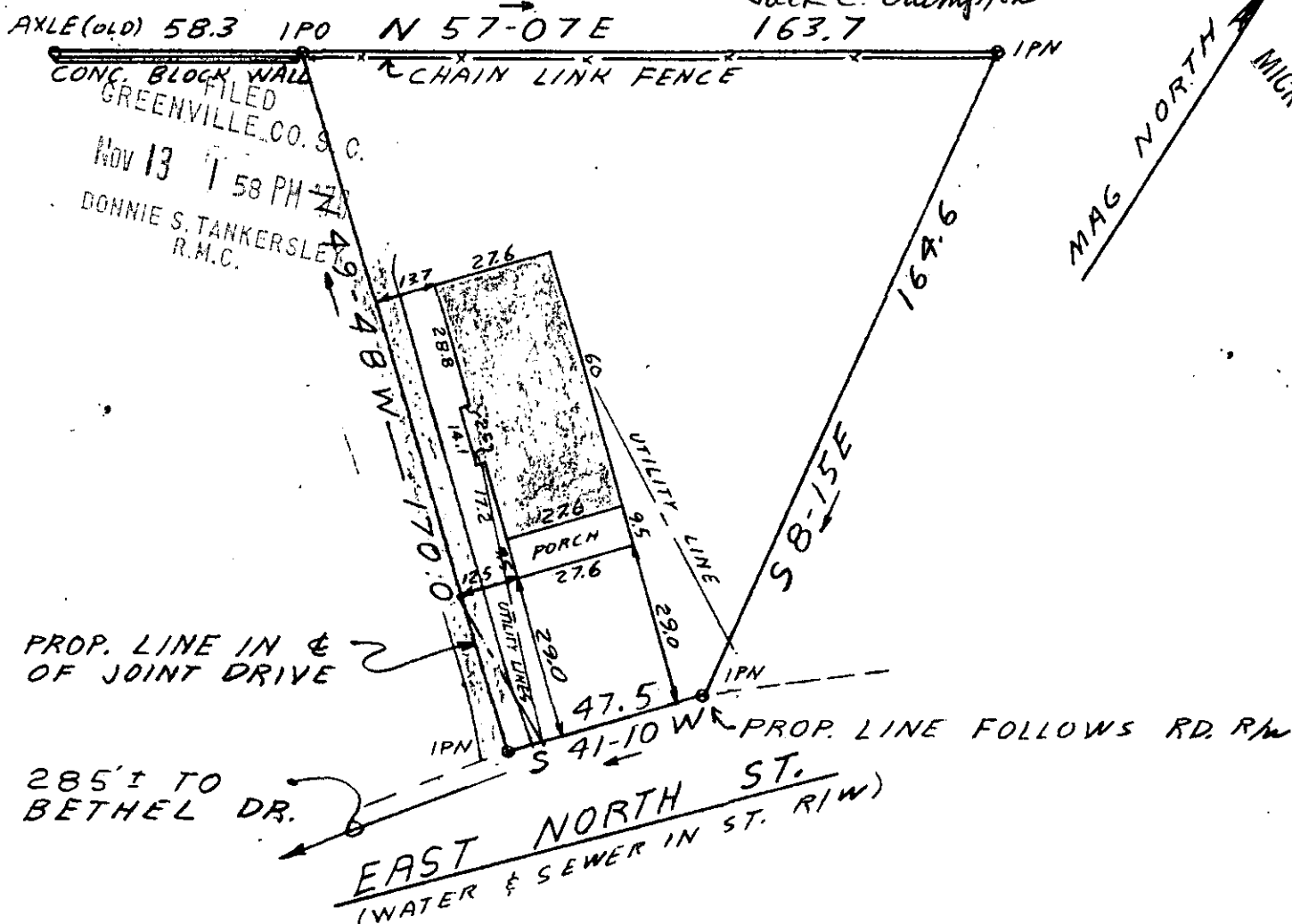

This is to certify that on October 24, 1978, I surveyed the property shown on this plat, known as Property of Jean Trammell, recorded in the RMC Office of Greenville County in Deed Book 877 on Page 430, and that the property lines, walls and buildings are as shown hereon; that the building located on said lot does not encroach or project on adjacent streets or property, and that no adjacent walls or buildings encroach or project on said premises, and that no utility lines cross this property except as shown hereon. This property is not located in a flood hazard area.

✓ 6-X-12

James R. Freeland
James R. Freeland RLS & PE 4781

14978

190-3-14

GCTO 1 NO1378 1509 1.00CI



STATE OF SOUTH CAROLINA GREENVILLE COUNTY		FREELAND & ASSOCIATES <i>Engineers • Land Surveyors</i>	
PROPERTY OF		GREENVILLE, S. C.	
MARTIN L. TOOKE JR.,		SURVEY JRF	
MILLICENT B. TOOKE,		DRAWN JRF	
HAROLD E. GREENE,		CHECK MC	
BEVERLY C. GREENE		SCALE 1" = 40	
		DATE 10-25-78	
		DWG. NO. 78-2504	