

UNFILMED

NOTE:
Improvements on
this lot are
not in a
flood hazard
area.

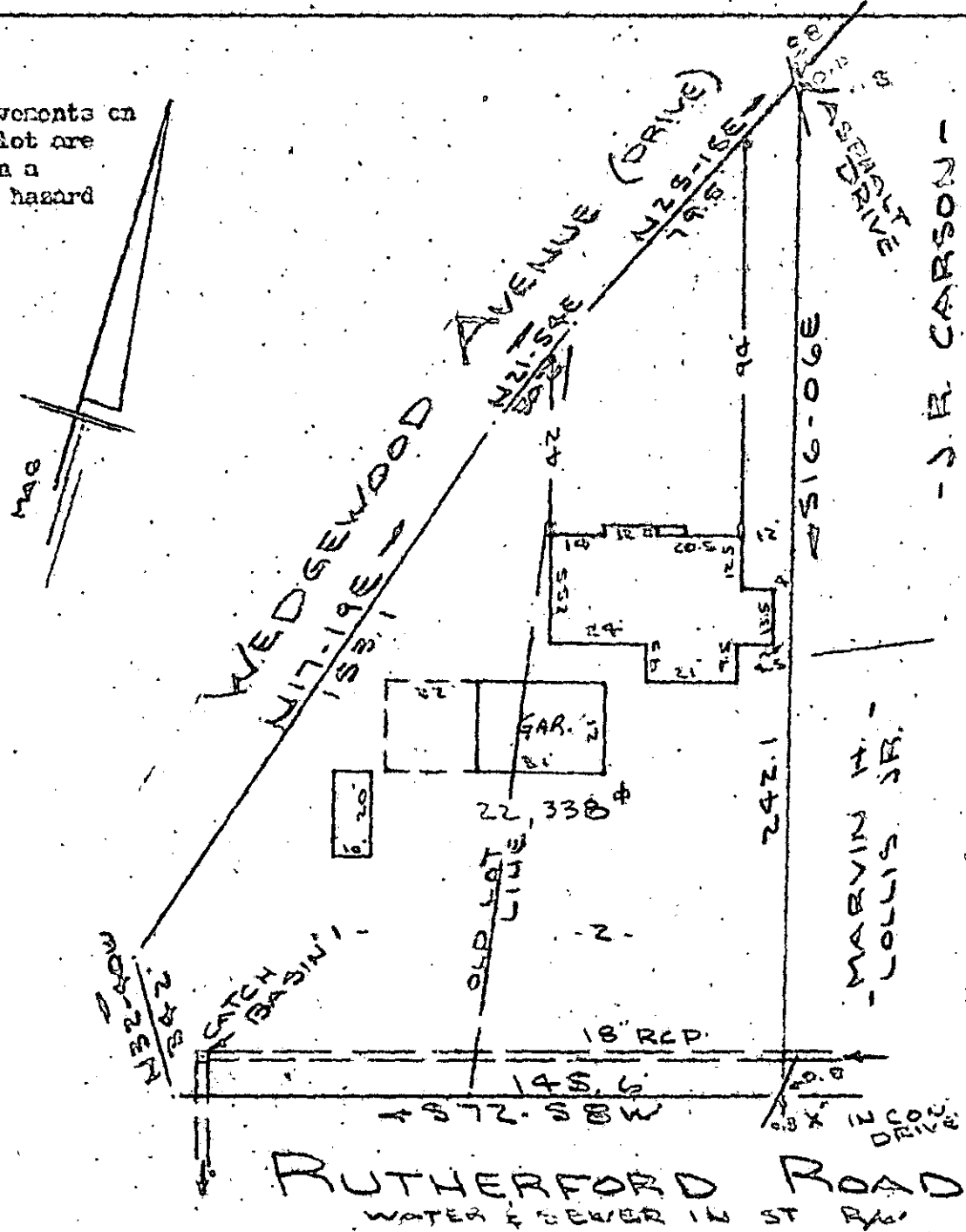

- J. R. CARSON -

MARVIN H. SUTTON
LOLLIS SR.

FILED
GREENVILLE CO. S. C.
NOV 14 2 40 PM '78
DONNIE S. TANKERSLEY
R.M.C.

RUTHERFORD ROAD
WATER & SEWER IN ST. R.W.

PROPERTY OF
REID D. LEHMAN & BARBARA M. LEHMAN
NEAR GREENVILLE, S.C.
SCALE: 1" = 40' 2 NOV 1978

This is to certify that on the 2nd day of November, 1978, I surveyed the property shown on this plat, being known as lots 1 & 2 on plat of Section B CROFTSTONE ACRES and recorded in the R.M.C. Office Greenville County, S. C., in Plat Book "C" at Pages 78 & 79 and also known as REID D. LEHMAN & BARBARA M. LEHMAN recorded in Plat Book at Page ; and that the property lines, walls and buildings are as shown hereon, and that the walls and buildings located on said lot do not encroach or project on adjacent street or property, and that no adjacent walls or buildings encroach or project on said premises, and no power lines cross this property except as shown hereon.

15043

CAROLINA SURVEYING CO.
112 GCTO. t. 2 NOV 14 78
Greenville, S. C.

R. B. Bruce

R. J. Bruce, RLS 1978 1122

6X-19

283/57

832-1-1112