

MICROFILMED

ASHFORD AVENUE

WATER & SEWER IN ST. B/W.

N 50-14E → 190 TOTAL

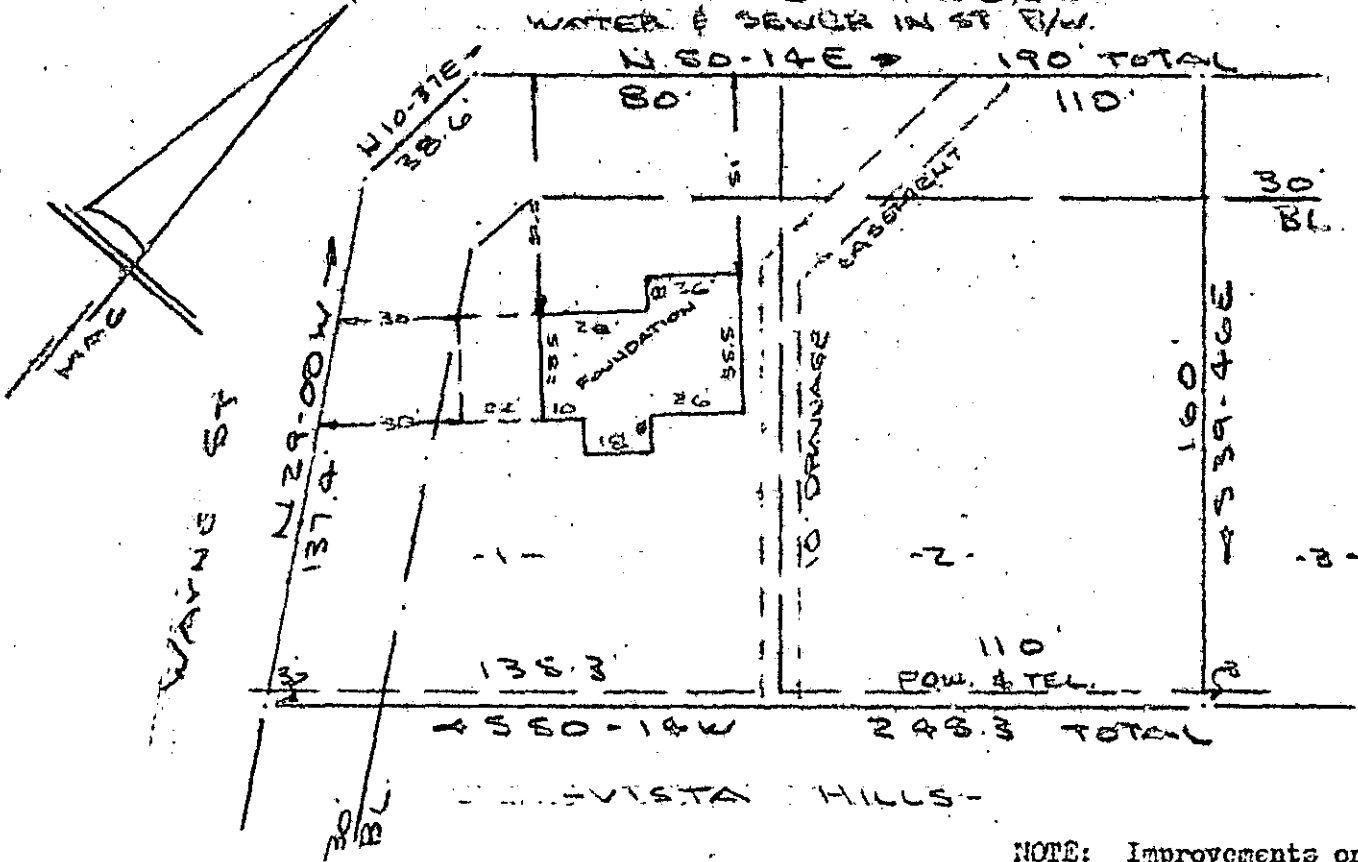

NOTE: Improvements on this lot are not in a flood hazard area.

PROPERTY OF
WILLIAM J. McCURLEY & ELAINE T. McCURLEY
 GREENVILLE, S.C.
 SCALE: 1" = 50' 14 NOV 1978

This is to certify that on the 14th day of November 1978, I surveyed the property shown on this plat, being known as lots 1 & 2 on plat of SEC 4 STONE LAKE HEIGHTS and recorded in the REC Office Greenville County, S.C., in Plat Book "BBB" at Page 159-3; and that the property lines, walls and buildings are as shown hereon, and that the walls and buildings located on said lot do not encroach or project on adjacent street or property, and that no adjacent walls or buildings encroach or project on said premises, and no power lines cross this property except as shown hereon.

R. B. Bruce
 R. B. Bruce, REC 6-1952

R.M.C.
 DONNIE S. TANKERSLEY
 CAROLINA SURVEYING COMPANY
 Greenville, S.C.
 FILED
 GREENVILLE CO. S.C.
 3 25 PM '78



6-X-26

15266

GCTO --- 1 NC1578 283 1.00CI