

MICROFILMED

FAIRVIEW ROAD

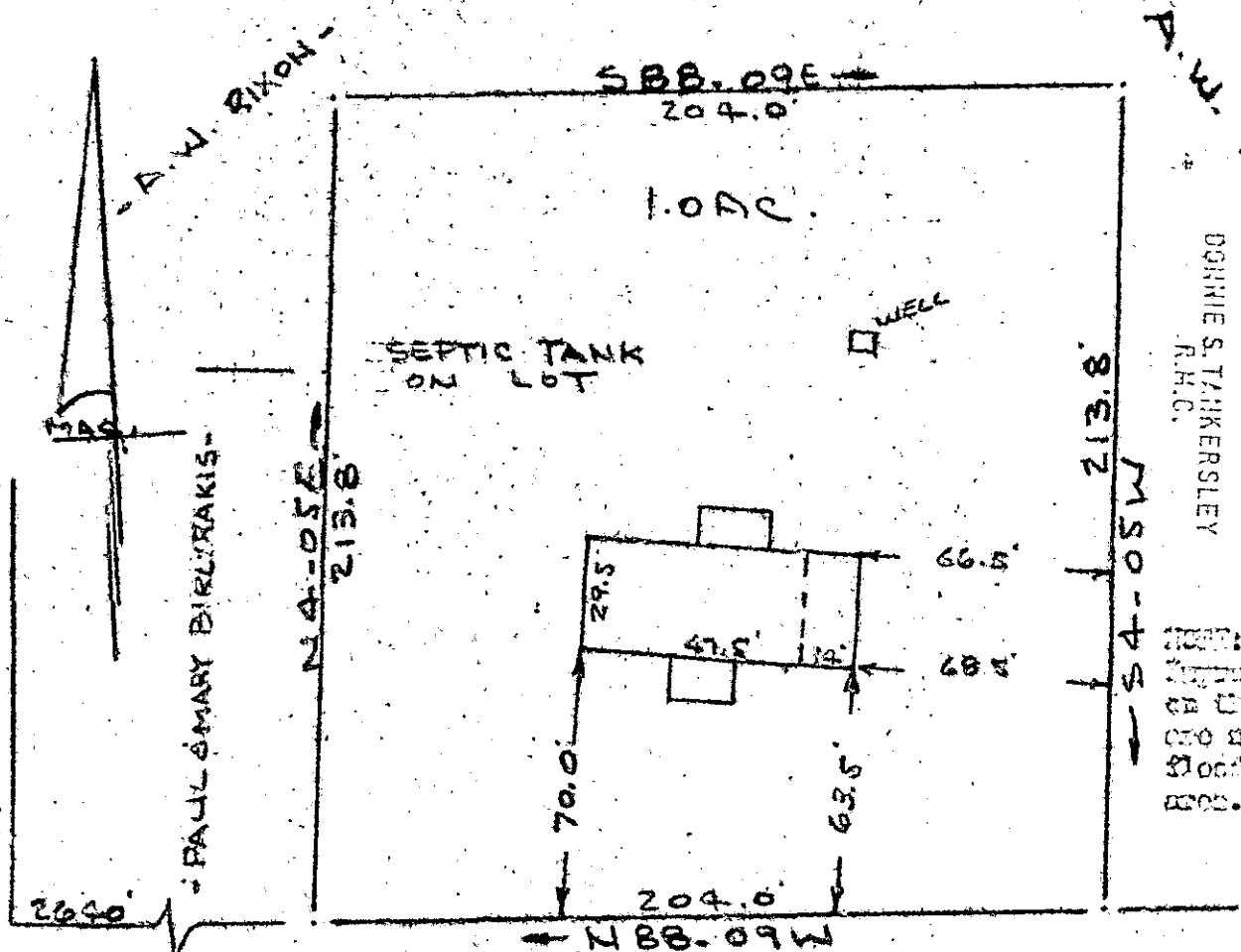

FILED  
 GREENVILLE CO. S. C.  
 NOV 20 1 30 PM '78  
 DONNIE S. TANKERSLEY  
 R.H.C.

Improvements on this lot are not in a flood hazard zone.

NASH MILL ROAD

PROPERTY OF  
 HARRY O. ESTEPP & POLLY A. ESTEPP  
 NEAR GREENVILLE, S.C.  
 SCALE 1" = 50' 16 NOV. 1978

Be it remembered that on the 16th day of November, 1978, I surveyed the property shown on this plat, being known as 1 acre on plat of HARRY O. ESTEPP & POLLY A. ESTEPP and recorded in the GIS Office Greenville County, S.C., in Book # 6 - 11 at page 22; and that the property, lines, walls and buildings are as shown hereon, and that the walls and buildings located on said lot do not encroach or project on adjacent blocks of property, and that no adjacent walls or buildings encroach or project on said property, and no power lines cross this property except as shown hereon.

*R. B. Powell*  
 R. B. Powell, 203 4152

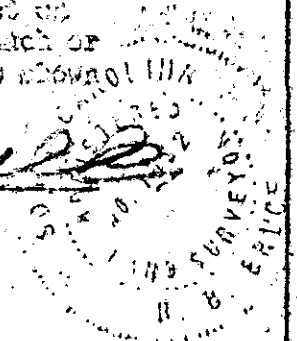

6X-40

15736

NOV 20 1978

GREENVILLE COUNTY, S.C.  
 152 Mainly St.  
 Greenville, S.C.

1.00CI

5231-1-20