

- DENOTES IRON OLD
- DENOTES NAIL & CAP OLD.

- DENOTES IRON NEW.
- DENOTES NAIL & CAP NEW.
- ( ) COPIED MEASUREMENT.

FILED  
 GREENVILLE CO. S. C.  
 Nov 20 1 51 PM '78  
 DONNIE S. TANKERSLEY  
 R.M.C.

MICROFILMED

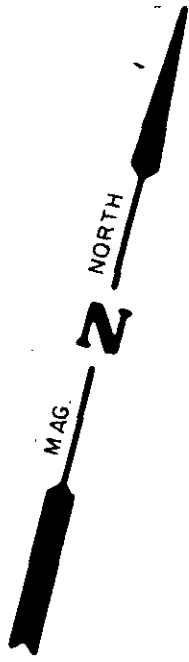

FORMERLY  
 L. D. LANDFORD

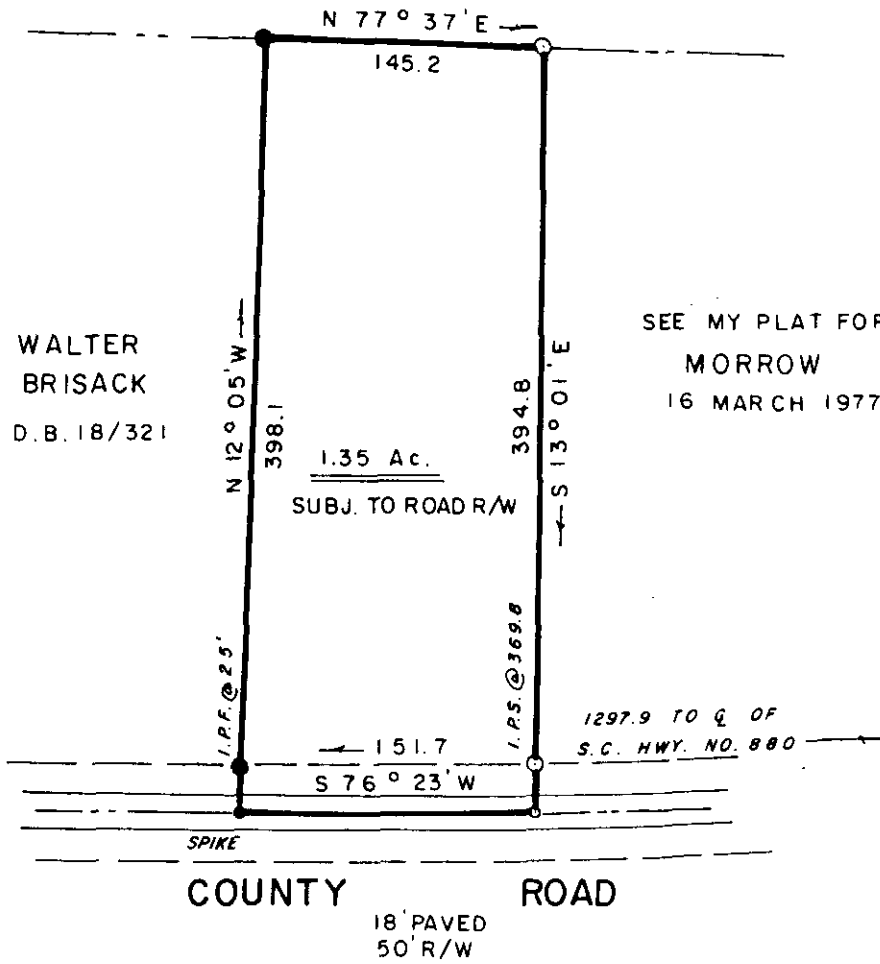

WALTER  
 BRISACK  
 D.B. 18/321

SEE MY PLAT FOR  
 MORROW  
 16 MARCH 1977

COUNTY ROAD  
 18' PAVED  
 50' R/W

0.16 INCH  
 2.00 CM

1.00 CM

✓ 6X-42

15739

*Neil R. Phillips*  
 MEMBER S. C. SOCIETY OF REG. LAND SURVEYORS

CLOSING PLAT FOR  
**NAN REESE, T. H. MORROW, & OMA COLTON MORROW**  
 BEING A PORTION OF THE PROPERTY AS RECORDED IN P.B.FF/108. ALSO SEE MY PLAT FOR T. HAYNES MORROW - 16 MARCH 1977.

I HEREBY CERTIFY THAT THE MEASUREMENTS AS SHOWN ABOVE ARE CORRECT AND THERE ARE NO ENCROACHMENTS OR PROJECTIONS OTHER THAN SHOWN.

SEAL:



COUNTY: <b>GREENVILLE</b>		TOWN OR COMMUNITY: APPROX. 2 MI. SOUTH OF GOWENSVILLE		STATE: <b>SOUTH CAROLINA</b>	
DATE 29 AUG. 1978	BLOCK MAP SHEET	FIELD CHIEF RICK BISHOP	DRAWN BY JOE WHISENANT		
<p>SCALE: 1" = 100'</p>					
<p>SURVEYED BY: NEIL R. PHILLIPS</p> <p>REGISTERED LAND SURVEYOR      420 AMMONS ROAD      SPARTANBURG, S. C.</p>					