

FILED
GREENVILLE CO. S. C. (ARLINGTON AVE)

MICROFILMED

NOV 22 10 26 AM '78
BLUE RIDGE DRIVE
DONNIE S. TANKERSLEY
R.H.C.

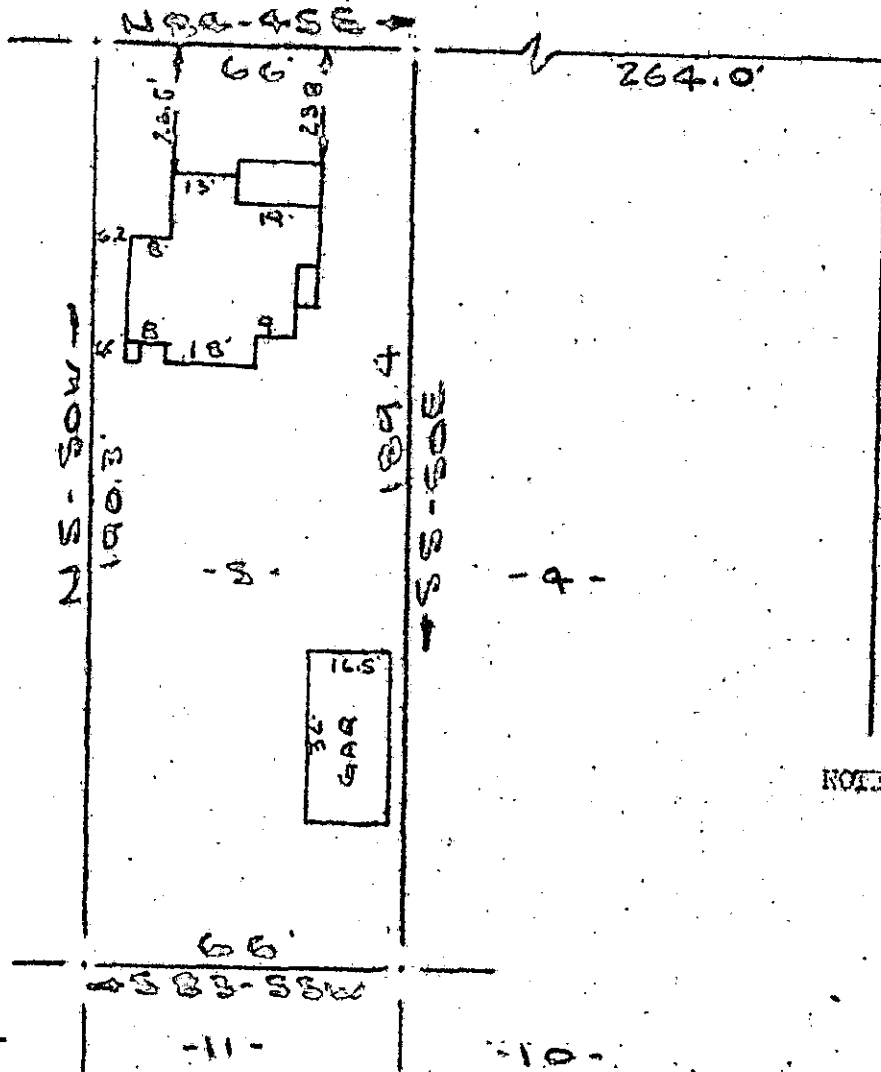

BEACON ST

NOTE: Improvements on this lot are not in a flood hazard area.

GC10 - 3 NOV 22 78

PROPERTY OF

JOHN DANIEL LEOPARD & LINDA M. LEOPARD

NEAR GREENVILLE, S.C.
SCALE 1" = 40' 16 NOV. 1978

This is to certify that on the 16th day of November, 1978, I surveyed the property shown on this plat, being known as lot 5 on plat of Revised Plat Lots 1, 2, 3, 10 & 11 PARTIAL 607 N. E. COR. and recorded in the REC Office Greenville County, S. C., in Plat Book "E" at Pages "11" at Pages 142 & 143; and that the property lines, walls and buildings are as shown hereon, and that the walls and buildings located on said lot do not encroach or project on adjacent street or property, and that no adjacent walls or buildings encroach or project on said premises, and no power lines cross this property except as shown hereon.

6-X-47 ✓

R. B. Bruce

R. B. Bruce, RLS 22052

CAROLINA SURVEYING
122 Kelly St.
Greenville, S.C.

15949

1.00CI

220@11A

106-6-4