

MICROFILMED

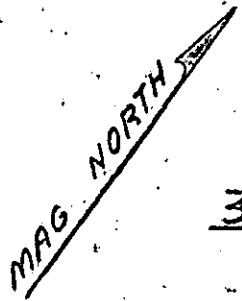

33

34

FILED
GREENVILLE CO. S. C.
NOV 27 3 36 PM '78
DORRIS S. TANKERSLEY
R.M.C.

Note: There is a 5' drainage and utility easement along all side and rear lot lines.

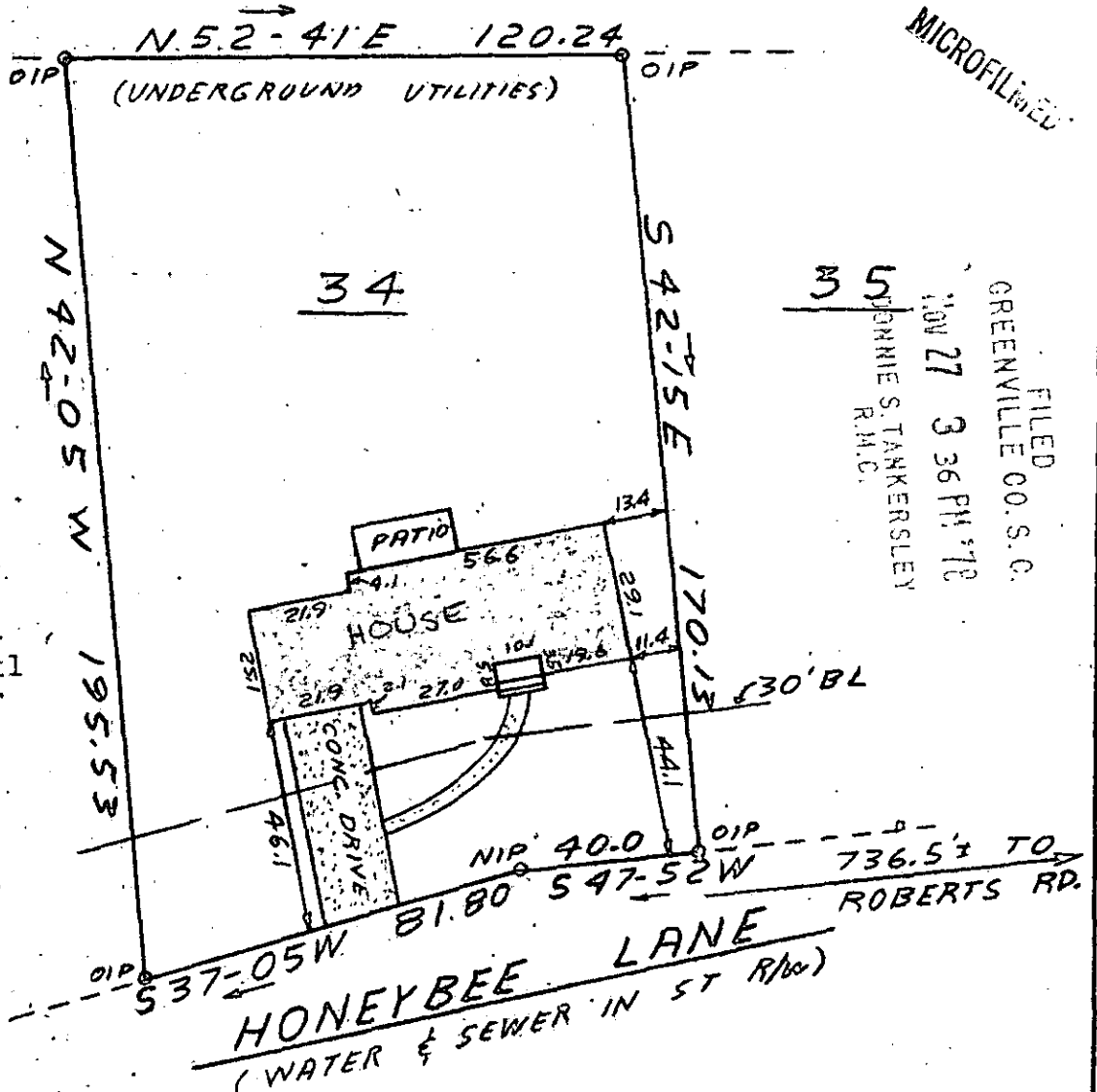

This is to certify that on November 22, 1978, I surveyed the property shown on this plat known as Lot 34 on Plat of Pebblecreek, Phase 1, recorded in the RMC Office of Greenville County in Plat Book 5D on Page 5, and that the property lines, walls, and buildings are as shown hereon; that the building located on said lot does not encroach or project on adjacent streets or property, and that no adjacent walls or buildings encroach or project on said premises, and that no utility lines cross this property except as shown hereon. This property is not located in a designated flood hazard area.

✓ 6 X - 55

16292 *James R. Freeland*
James R. Freeland RLS & PE 4781

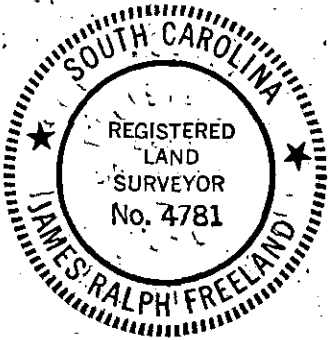

STATE OF SOUTH CAROLINA
GREENVILLE COUNTY

PEBBLECREEK

PHASE I - LOT 34

PROPERTY OF
HARRY JOSEPH SWAIM
JUDY CAROL SWAIM

FREELAND & ASSOCIATES
Engineers • Land Surveyors

GREENVILLE, S. C.

SURVEY	LT
DRAWN	JRF
CHECK	M.C.
SCALE	1" = 40'
DATE	11-22-78
DWG. NO.	78-208-22

SEAL