

MICROFILMED

FILED
GREENVILLE CO. S. C.
Nov 28 4 52 PM '78
DONNIE S. TANKERSLEY
R.M.C.

4

3

2

5' drainage and utility
easement along all side
and rear lot lines.

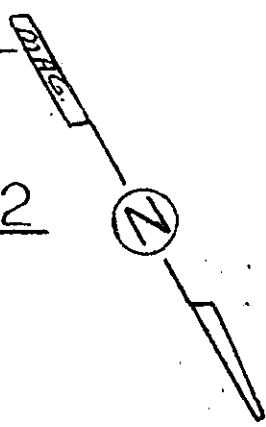

N 59°-18' W 85.0'

150.0'

150.0'

S 30° 42' W

N 30° 42' E

S 59° 18' E 85.0'

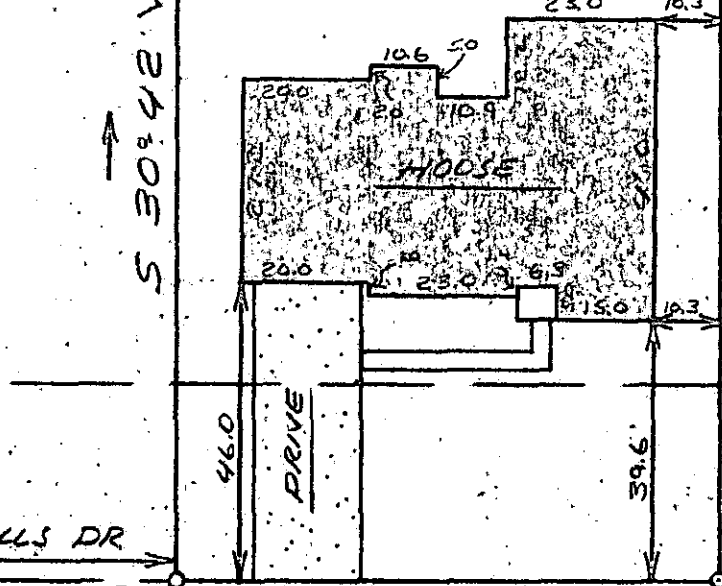

330' TO EAST HILLS DR

16467
6.X-58

WATER & SEWER IN ST. R/W

RICHFIELD TERRACE

This is to certify that on November 24, 1978, I surveyed the property shown on this plat known as Lot 3 on Plat of Devenger Place, Section 7, recorded in the RMC Office of Greenville County in Plat Book 5 P on Page 3, and that the property lines, walls, and buildings are as shown hereon; that the building located on said lot does not encroach or project on adjacent streets or property, and that no adjacent walls or buildings encroach or project on said premises, and no utility lines cross this property except as shown hereon. This property is not located on a designated flood hazard area.

James R. Freeland
James R. Freeland RLS & PE 4781

540.14-1-26

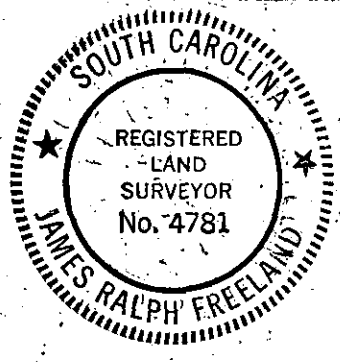

STATE OF SOUTH CAROLINA GREENVILLE COUNTY

DEVENGER PLACE

SEC. 7 - LOT 3

PROPERTY OF
JEFFREY A. PYLE
&
VELDA L. PYLE

FREELAND & ASSOCIATES
Engineers • Land Surveyors

GREENVILLE, S. C.

SURVEY	RP
DRAWN	MLC
CHECK	MLC
SCALE	1" = 30'
DATE	11-24-78
DWG. NO.	781-0008

SEAL

660-1149-1149