

MICROFILMED

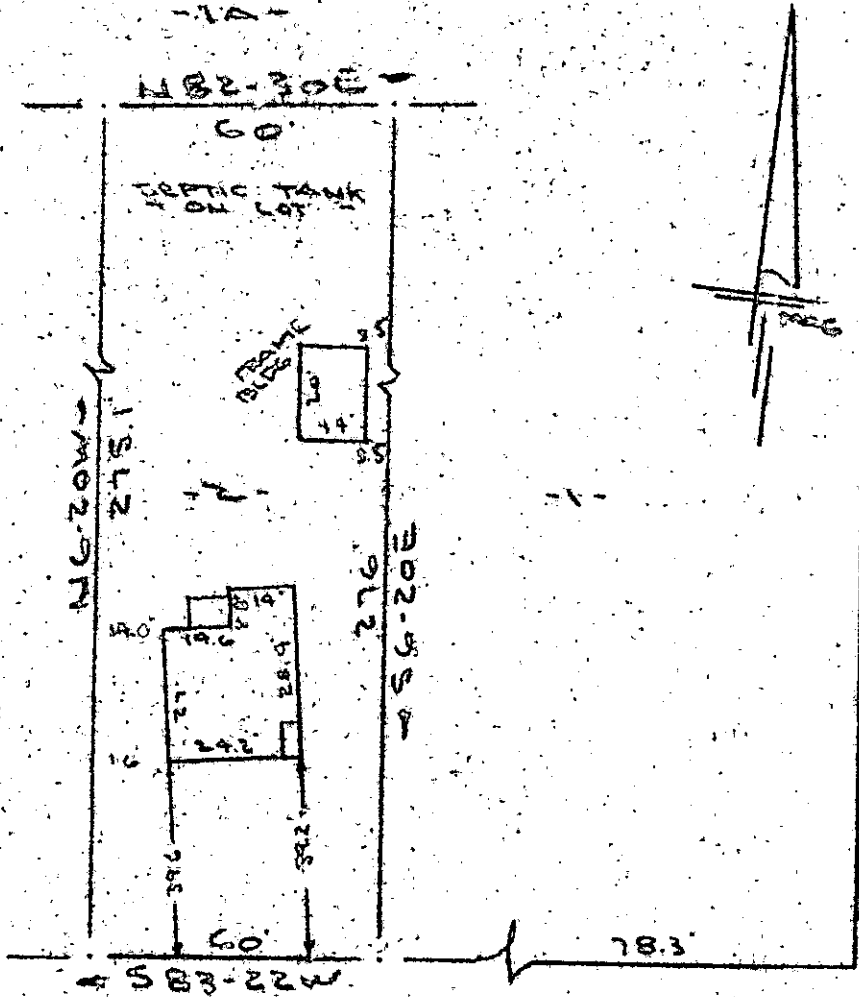

Improvements on this lot are not in a flood hazard area.

SEVIER STREET  
WATER IN ST

MOUNTGEMERY ST.

PROPERTY OF  
**RAYMOND CRAWFORD & MATTIE L. CRAWFORD**  
 NEAR GREENVILLE, SC.  
 SCALE: 1" = 40' 24 NOV 1978

This is to certify that on the 24th day of November, 1978, I surveyed the property shown on this plat, being known as lot 2 on plat of PROPERTY OF R. C. & M. L. CRAWFORD and recorded in the REC Office Greenville County, S. C., in Plat Book "L" at Pages 127 & 128; and that the property lines, walls and buildings are as shown thereon, and that the walls and buildings located on said lot do not encroach or project on adjacent street or property, and that no adjacent walls or buildings encroach or project on said premises, and no power lines cross this property except as they appear.

16533

6-X-60

*R. B. Brewer*  
 R. B. Brewer, Surveyor

DONNIE S. TANKERSLEY  
 R.M.C.

REC'D  
 22 NOV 1978  
 1.00CI