

MAG NORTH

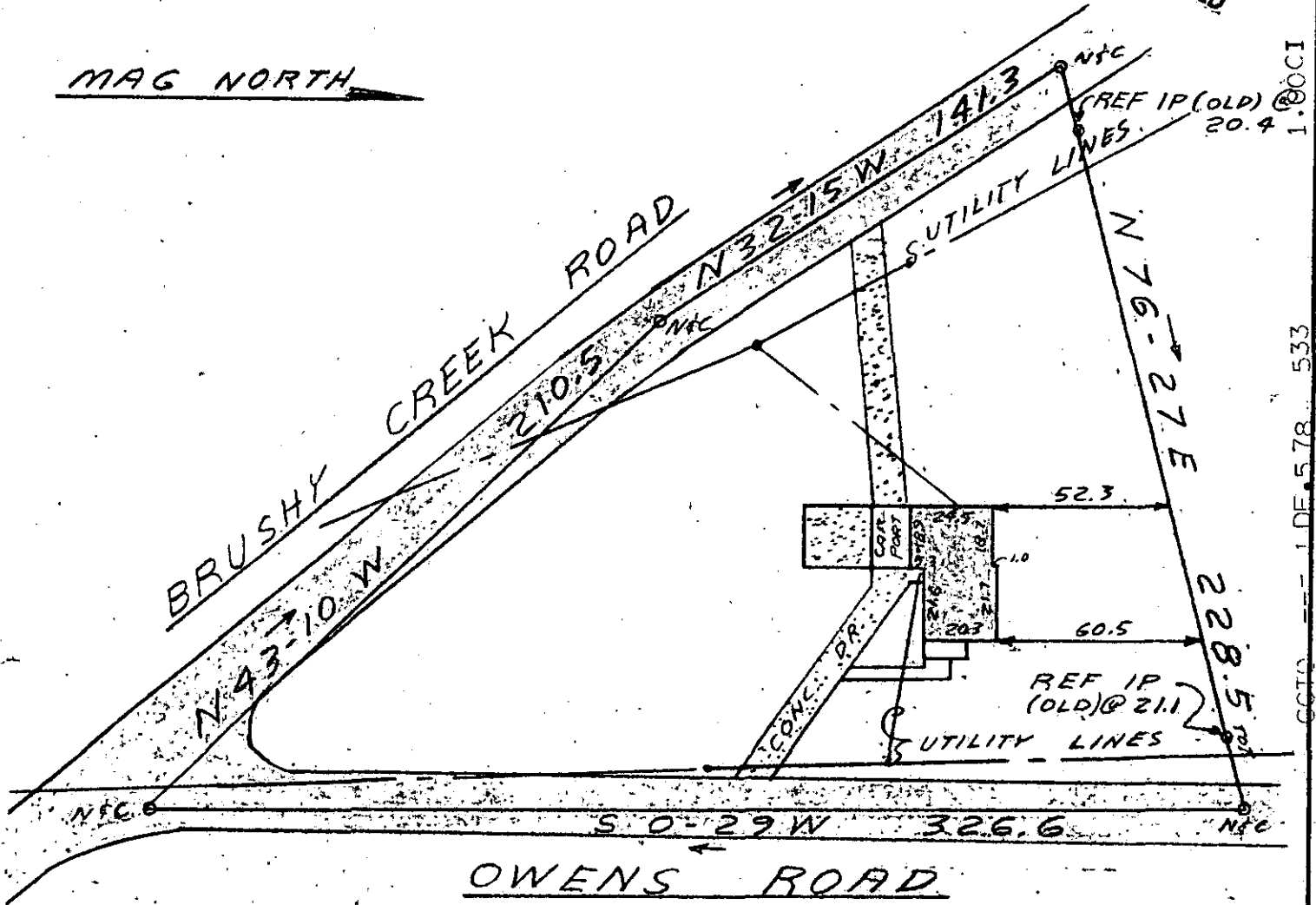

This is to certify that on December 1, 1978, I surveyed the property shown on this plat, known as Part Lot 1 on Plat of Warren Walker Estate, recorded in the RMC Office of Greenville County in Plat Book L on Page 75, and that the property lines, walls and buildings are as shown hereon; that the building located on said lot does not encroach or project on adjacent streets or property, and that no adjacent walls or buildings encroach or project on said premises, and that no utility lines cross this property except as shown hereon. This property is not located in a designated flood hazard area.

17199

James R. Freeland
 James R. Freeland RLS & PE 4781

✓ 6-X-75

FILED
 GREENVILLE CO. S.C.
 11 21 AM '78
 S. TANKERSLEY
 R.M.C.



**STATE OF SOUTH CAROLINA
 GREENVILLE COUNTY**

WARREN WALKER EST.
PART LOT 1
 PROPERTY OF
JEFFERY D. JOHNSON
SUSAN J. JOHNSON

FREELAND & ASSOCIATES
 Engineers • Land Surveyors
 GREENVILLE, S. C.

SURVEY D.G.
 DRAWN J.R.F.
 CHECK J.R.F.
 SCALE 1" = 50'
 DATE 12-1-78
 DWO. NO. 78-2634

SEAL

1.0001
 533
 578
 1 DE
 533