

DEC 13 12 03 PM '73  
DONNIE S. TANKERSLEY  
R.M.C.

51-44-58E  
10.0  
EISENHEIM

MICROFILMED

BLACK HORSE RUN

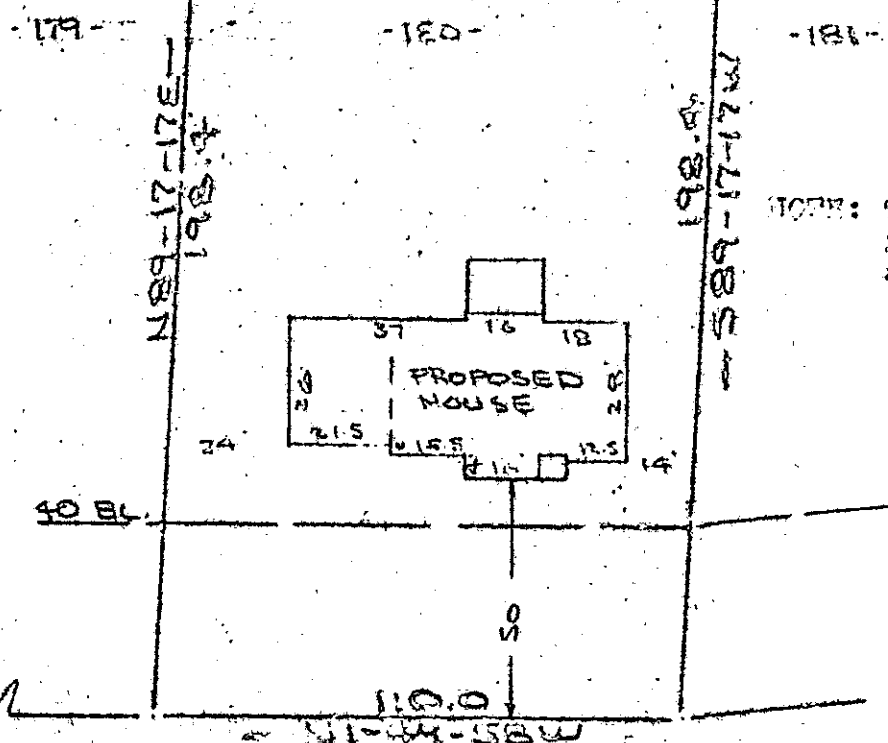

NOTE: This lot is not in a flood hazard area.

STEEPLECHASE COURT  
WATER & SEWER IN ST. R/W

PROPERTY OF  
CORB BUILDERS, INC.  
MEALE, GREENVILLE, S.C.  
DATE: 12-10-73 DEC. 1973

This is to certify that on the 10th day of December, 1973, I surveyed the property shown on this plat, being known as lot 130 on plat of HURLEME LANE (formerly Black Horse Park Subdivision) and recorded in the REC Office Greenville County, S. C., in Plat Book "201" at Page 15.

*B. B. Bruce*

17989 B. B. Bruce, REG. 1952

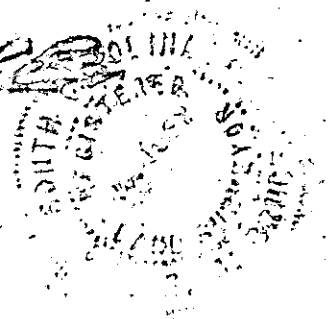

✓ 64-9

CAROLINA SURVEYING CO.  
312 Main St.  
Greenville, S.C.

97 OR DEC 1973

1.00 M