

MICROFILMED

LOT 7

LOT 8

LOT 9

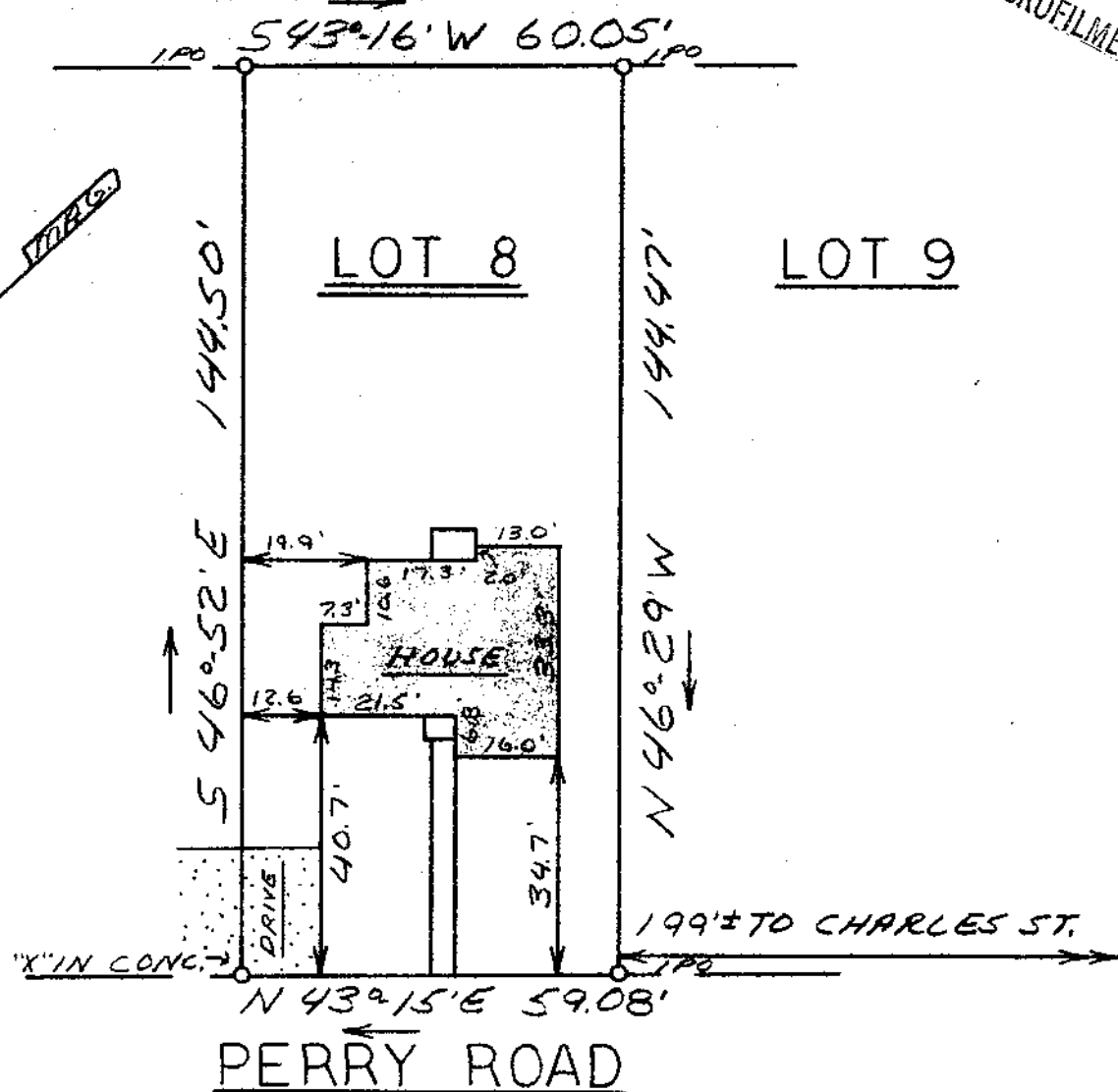
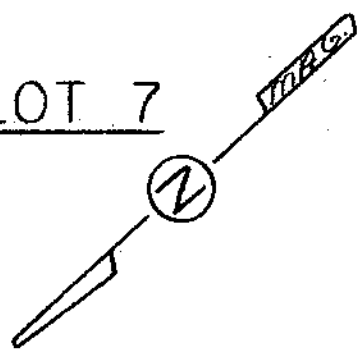

FILED
 GREENVILLE CO. S.C.
 Dec 22 9 53 AM 1978
 BONNIE S. TAYLOR/CLERK
 R.M.C.

This is to certify that on December 18, 1978 I surveyed the property shown on this plat known as Lot 8 on Plat of L.A. Moseley Property recorded in the Public Office of Greenville County in Plat Book 3 on Page 239, and that the property lines, walls, and buildings are as shown hereon; that the building located on said lot does not encroach or project on adjacent streets or property, and that no adjacent walls or buildings encroach or project on said premises, and that no utility lines cross this property except as shown hereon. This property is not located in a designated flood hazard area

James R. Freeland
 James R. Freeland PLS & LS 4781

DEC 22 1978 18921 6-1-31

168-11-4



**STATE OF SOUTH CAROLINA
 GREENVILLE COUNTY**

L.A. MOSELEY PROPERTY

LOT 8
PROPERTY OF
PERRY R. WRIGHT
&
BRENDA WRIGHT

FREELAND & ASSOCIATES Engineers • Land Surveyors	
GREENVILLE, S. C.	
SURVEY	RP
DRAWN	MIC
CHECK	NBA
SCALE	1"=30'
DATE	12-18-78
DWG. NO.	78-2691

SEAL