

MICROFILMED

FILED  
GREENVILLE CO. S.C.  
STANDARD  
JAN 11 10 56 AM '79

BONNIE S. TANKERSLEY  
R.M.C. S 64 - 30 W → 133.1'

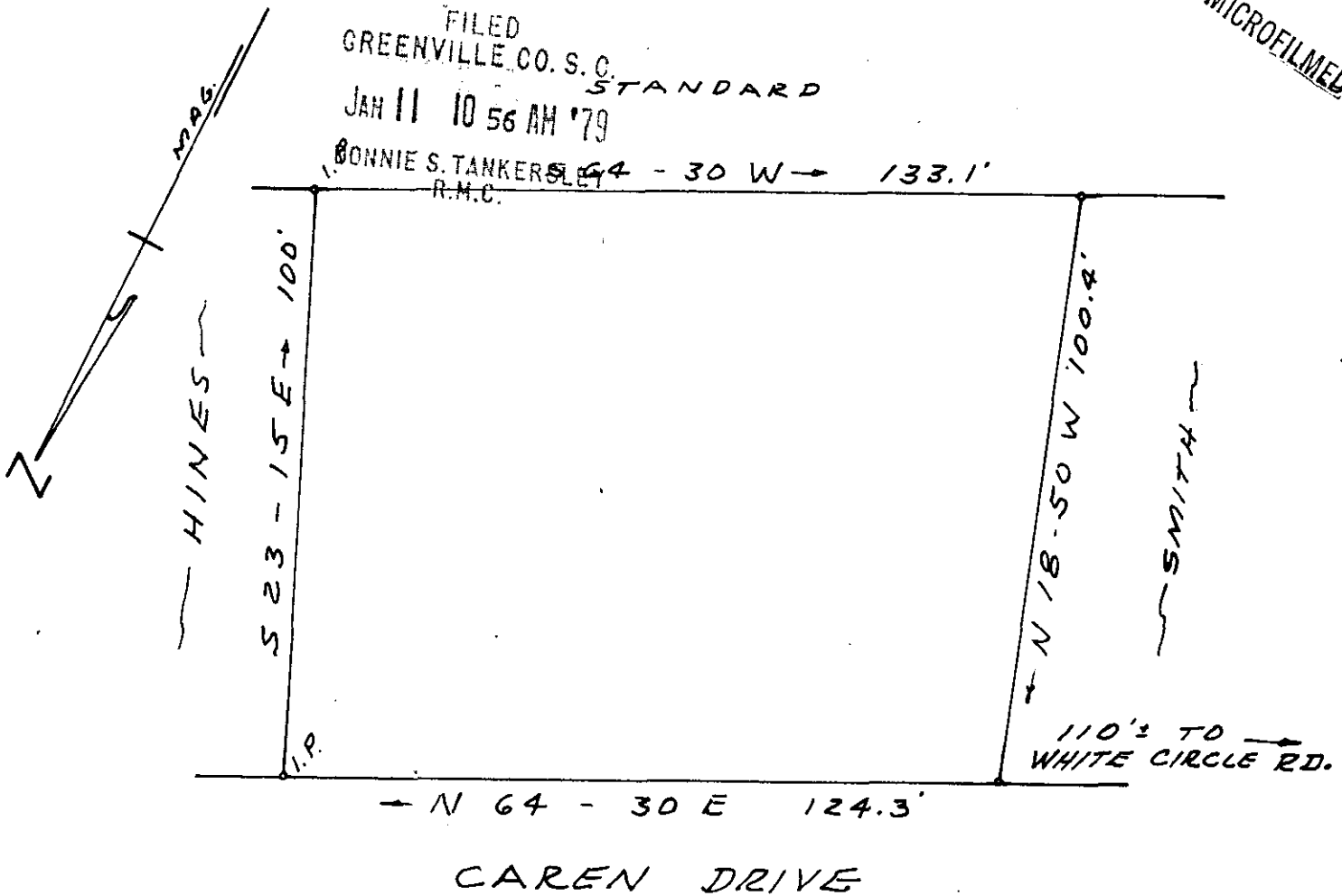

PROPERTY OF  
 ROSCOE HINES & FRANCES HINES  
 NEAR GREENVILLE, S. C.  
 JAN. 8, 1979 SCALE 1"=30'

DRAWN BY: CLARKSON SURVEYING  
 FROM DEEDS - H.C. Clarkson, Jr.  
 SCRLS #2589

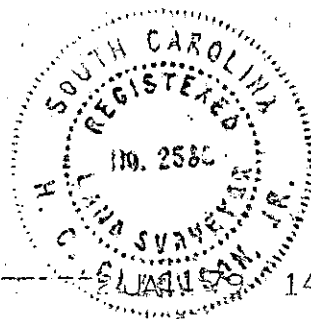

20579

✓ 6-4-82

GCTO

1411'

1 OCCI