

MICROFILMED

FILED
GREENVILLE, CO. S. C.
JAN 15 10 09 AM '79
DONNIE S. TANKERSLEY
R.M.C.

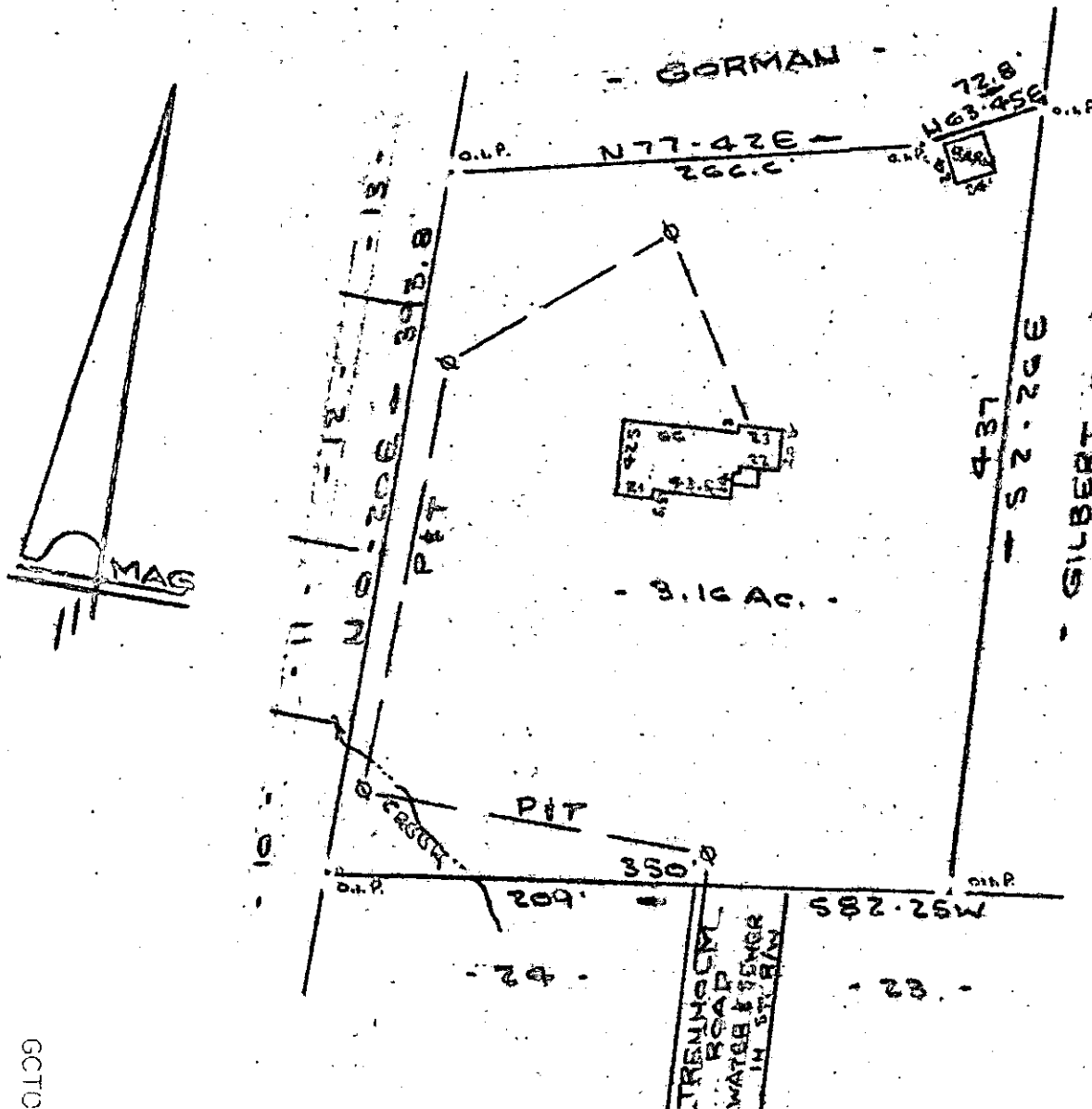

NOTE:
Improvements
on this lot are
not in a flood
hazard area.

PROPERTY OF
WILLIAM FRANCIS LEHR & JUDY BROWN LEHR
 NEAR GREENVILLE, S. C.
 SCALE: 1" = 100' 8 JAN 1979

This is to certify that on the 8th day of January, 1979, I surveyed the property shown on this plat, being known as 3.16 acres on plat of PROPERTY OF WILLIAM FRANCIS LEHR & JUDY BROWN LEHR and recorded in the RMC Office Greenville County, S. C., in Plat Book at Page ; and that the property lines, walls and buildings are as shown hereon, and that the walls and buildings located on said lot do not encroach or project on adjacent street or property, and that no adjacent walls or buildings encroach or project on said premises, and no power lines cross this property except as shown hereon.

✓6Y-91 20877

CAROLINA SURVEYING CO.
 112 Manly St.
 Greenville, S. C.

R. B. Bruce
 R. B. Bruce, RES #1952

GCTO
1 JAN 15 79 203
1.0001