

MICROFILMED

MAG NORTH

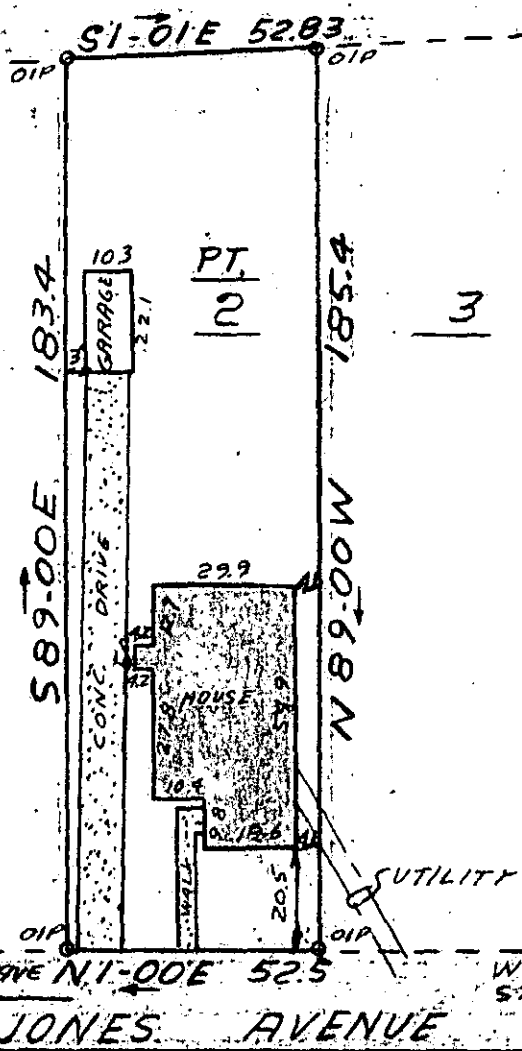

FILED
 GREENVILLE CO. S. C.
 JAN 15 3 36 PM '79
 DONNIE S. TANKERSLEY
 R.M.C.

499.5' TO CRESCENT AVE N1-00E 52.5
 AVE JONES AVENUE
 WATER & SEWER INS. ST. R/W

This is to certify that on January 5, 1979, I surveyed the property shown on this plat known as Pt. Lot 2 on Plat of W.C. McDaniel Property recorded in the RMC Office of Greenville County in Plat Book F on Page 186, and that the property lines, walls, and buildings are as shown hereon; that the building located on said lot does not encroach or project on adjacent streets or property, and that no adjacent walls or building encroach or project on said premises, and that no utility lines cross this property except as shown hereon. This property is not located in a designated flood hazard area.

20911

James R. Freeland
 James R. Freeland RLS & PE 4781

✓ 6Y-98

Blk. Bk. 92-7-6



SEAL

STATE OF SOUTH CAROLINA
 GREENVILLE COUNTY

W. C. M^cDANIEL PROPERTY
 PART LOT 2
 PROPERTY OF
 THOMAS M KEITH, JR.

FREELAND & ASSOCIATES
 Engineers • Land Surveyors

GREENVILLE, S. C.

SURVEY L.T.
 DRAWN J.B.F.
 CHECK M.C.
 SCALE 1" = 40'
 DATE 1-6-79
 DWG. NO. 79-2795