

MICROFILMED

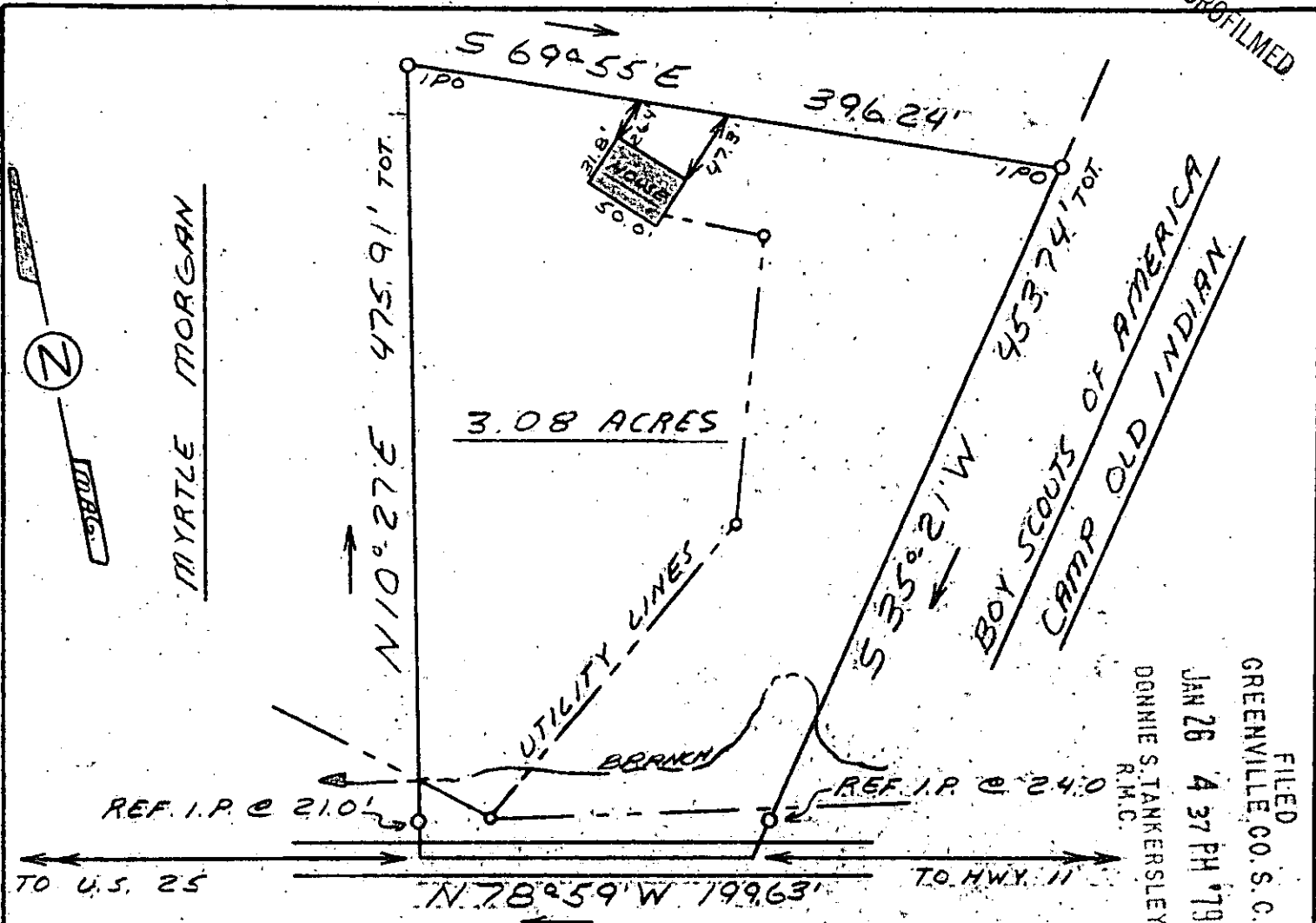

FILED
 GREENVILLE CO. S.C.
 JAN 28 4 37 PM '79
 DONNIE S. TANKERSLEY
 R.M.C.

CALLAHAN MOUNTAIN ROAD

This is to certify that on January 23, 1979, I surveyed the property shown on this plat, known as Property of T.P. Wood, recorded in the RMC Office of Greenville County in Deed Book 1060 on Page 644, and that the property lines, walls and buildings are as shown hereon; that the building located on said lot does not encroach or project on adjacent streets or property, and that no adjacent walls or buildings encroach or project on said premises, and that no utility lines cross this property except as shown hereon. This property is not located in a designated flood hazard area.

22094

James R. Freeland

James R. Freeland RLS & PE 4781

✓ 6Z-33

6581-1-10.1



**STATE OF SOUTH CAROLINA
 GREENVILLE COUNTY**

**PROPERTY OF
 HERBERT E. OWENBY
 ALICE B. OWENBY**

FREELAND & ASSOCIATES
 Engineers • Land Surveyors

GREENVILLE, S.C.

SURVEY	D.G.
DRAWN	M.C.
CHECK	J.R.T.
SCALE	1" = 100'
DATE	1-23-79
DWG. NO.	79-2838

7 5 28 JUN 28E

1.00' AL

SEAL