

MICROFILMED

WADE HAMPTON BLVD.

FILED
GREENVILLE, CO. S. C.

FEB 2 12 08 PM '79

DONNIE S. TANKERSLEY
R.M.C.

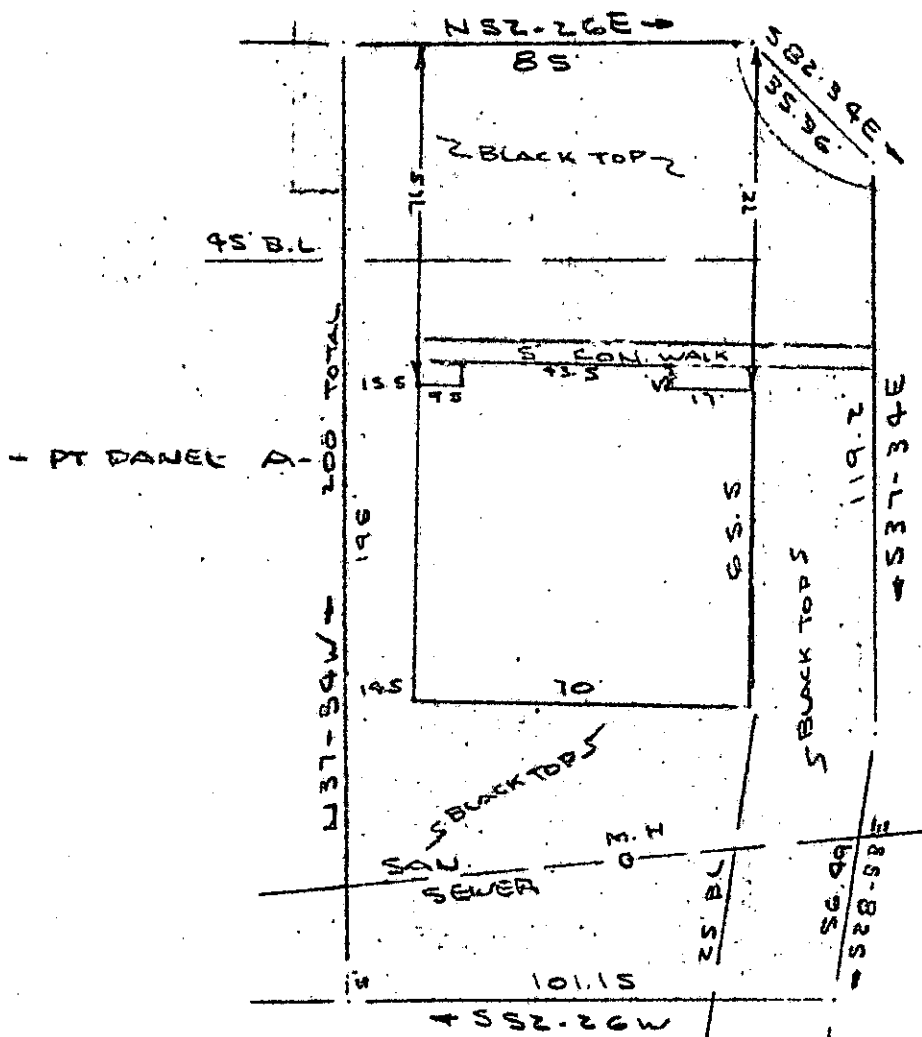
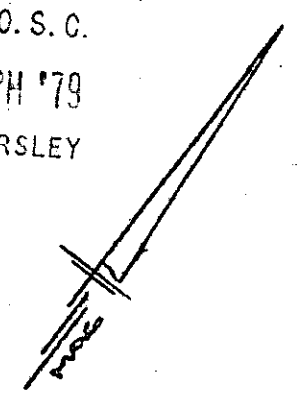

NOTE:
Improvements on
this lot are not
in a flood hazard
area.

FEB 2 1979

- PANEL B -

PROPERTY OF
THOMAS M. HILL & MERILLAT F. HILL
GREENVILLE, SOUTH CAROLINA
SCALE 1" = 40'
29 DEC 1978

This is to certify that on the 29th day of December, 1978, I surveyed the property shown on this plat, being known as PROPERTY OF THOMAS M. HILL & MERILLAT F. HILL and recorded in the REC Office Greenville County, S. C., in Plat Book at Page and that the property lines, walls and buildings are as shown hereon, and that the walls and buildings located on said lot do not encroach or project on adjacent street or property, and that no adjacent walls or buildings encroach or project on said premises, and no power lines cross this property except as shown hereon.

✓ 6-Z-50

B. B. [Signature]
B. B. [Signature]
22709

GREENVILLE
112
Greenville

22709

2811-1-PT 9.1

REC. FEE 279 614

1 0001

Z/B