

MICROFILMED

LANFORD STREET
WATER & SEWER IN ST. R/W

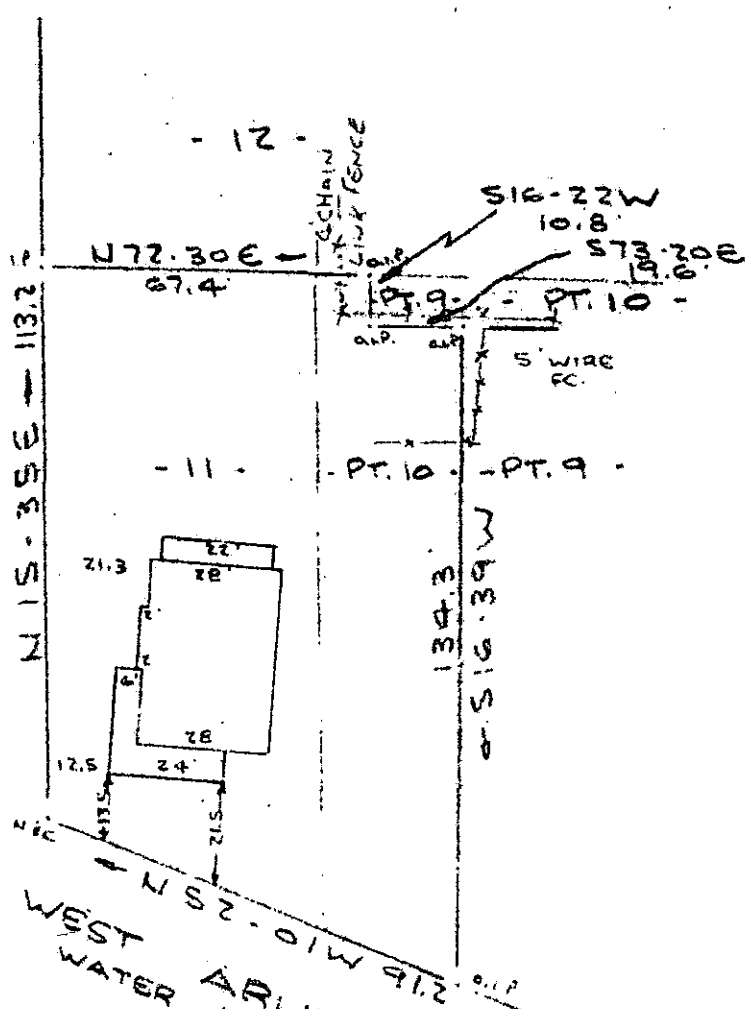

FILED
GREENVILLE CO. S. C.
APR 27 2 13 PM '79
DORRIS S. TANKERSLEY
R.M.C.

NOTE: Improvements on this lot are not in a flood hazard area.

WEST ARLINGTON AVENUE
WATER & SEWER IN ST. R/W

PROPERTY OF
DAVID EARL HELMS & MARIE L. HELMS
GREER, SOUTH CAROLINA
SCALE: 1" = 40' 23 APR 1979

This is to certify that on the 23rd day of April, 1979, I surveyed the property shown on this plat, being known as lot 11, part of lot 10 on plat of WESTMORELAND CIRCLE and recorded in the RMC Office Greenville County, S. C., in Plat Book " H " at Page 143 and also being known as PROPERTY OF DAVID EARL HELMS & MARIE L. HELMS and recorded in Plat Book at Page ; and that the property lines, walls and buildings are as shown hereon, and that the walls and buildings located on said lot do not encroach or project on adjacent street or property, and that no adjacent walls or buildings encroach or project on said premises, and no power lines cross this property except as shown hereon.

APR 27 1979

R. B. Bruce
R. B. Bruce, RLS #1952

✓ 7-E-13

31396

CAROLINA SURVEYING
GCTO 279 1228
112 Manly St., Greenville,

1:00CI
GREENVILLE CO. S. C.

270/74

G 23 - 2 - 9 # 10