

MICROFILMED

FILED
GREENVILLE, CO. S.C.
MAY 2 10 37 AM '79
DONNIE S. TANKERSLEY
R.M.C.

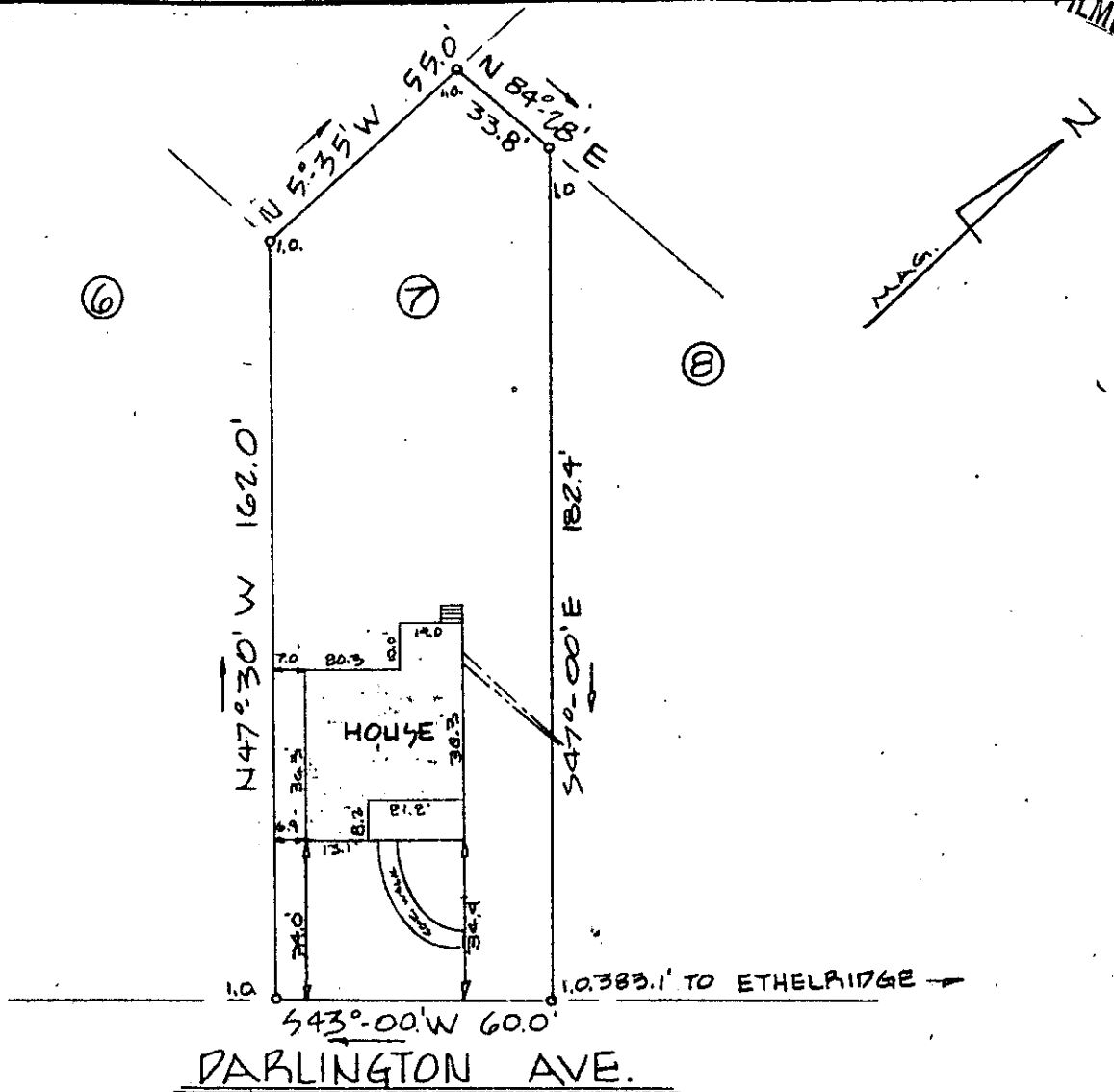

This is to certify that on April 26, 1979, I surveyed the property shown on this plat known as Lot 7 on Plat of Ethel Y. Perry Estate recorded in the RMC Office of Greenville County in Plat Book Q on Page 26, and that the property lines, walls, and buildings are as shown hereon; that the building located on said lot does not encroach or project on adjacent streets or property, and that no adjacent walls or buildings encroach or project on said premises, and that no utility lines cross this property except as shown hereon.

This property is not located in a designated flood hazard area.

31931

James R. Freeland
James R. Freeland RLS & PE 4781

MAY 2 1979

7-E-31

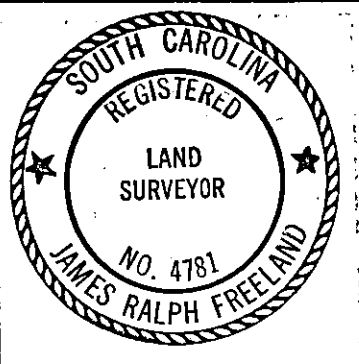

STATE OF SOUTH CAROLINA
GREENVILLE COUNTY

FREELAND & ASSOCIATES
Engineers • Land Surveyors

GREENVILLE, S. C.

ETHEL Y. PERRY ESTATE

LOT 7
PROPERTY OF
EDWARD T. GIBSON
MARY ANN GIBSON

SURVEY D.H.
DRAWN F.E.L.
CHECK MC
SCALE 1" = 40.0'
DATE 4-26-79
DWG. NO. 79-3270

8841

GCTD 2-MY-279 931

1.00CI