

NOTE: Improvements on this lot are not in a flood hazard area.

MICROFILMED

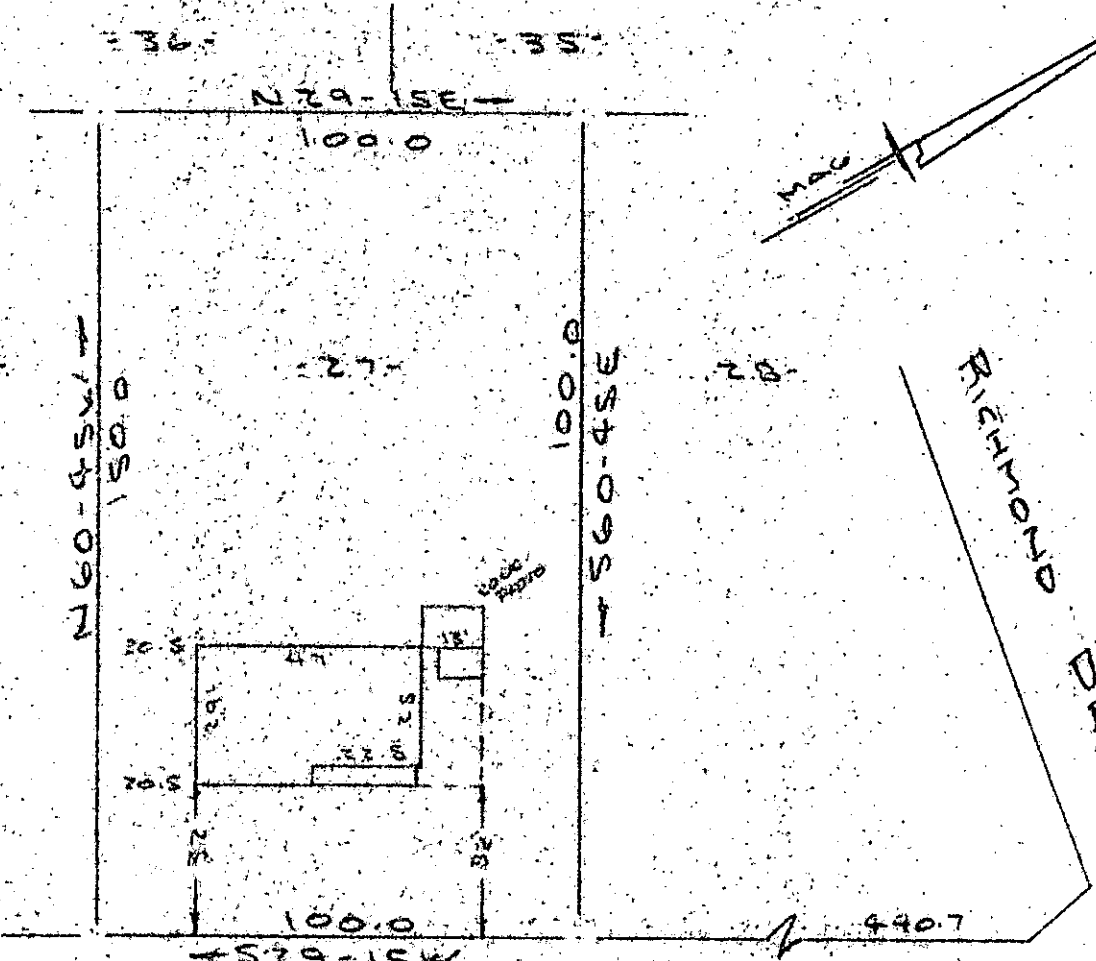

FILED
 GREENVILLE, CO. S. C.
 MAY 9 2 19 PM '79
 DONNIE S. TANKERSLEY
 R.M.C.

LYNCHBURG DRIVE
 WATER & SEWER IN ST. R/W

PROPERTY OF
AURELIO MARTINE YOLANDA MARTIN
 NEAR GREENVILLE, S.C.
 SCALE 1" = 40' 8 MAY 1979

GCTO
 3
 MY
 6
 9
 79
 11
 6

This is to certify that on the 8th day of May, 1979, I surveyed the property shown on this plat, being known as lot 27 on plat of RICHMOND HILLS SUBDIVISION and recorded in the RMC Office Greenville County, S. C., in Plat Book " 212 " at Page 16; and that the property lines, walls and buildings are as shown hereon, and that the walls and buildings located on said lot do not encroach or project on adjacent street or property, and that no adjacent walls or buildings encroach or project on said premises, and no power lines cross this property except as shown hereon.

32728

R. B. Bruce

R. B. Bruce, RLS # 1952 et. seq.

CAROLINA SURVEY COMPANY
 112 Hanly St.
 Greenville, S.C.

9 1979

✓ 7-E-63

1.0001