

MICROFILMED

D. R. EVINS & CHESTER A. REESE -

D. R. EVINS & CHESTER A. REESE -
25' INGRESS & EGRESS EASEMENT -

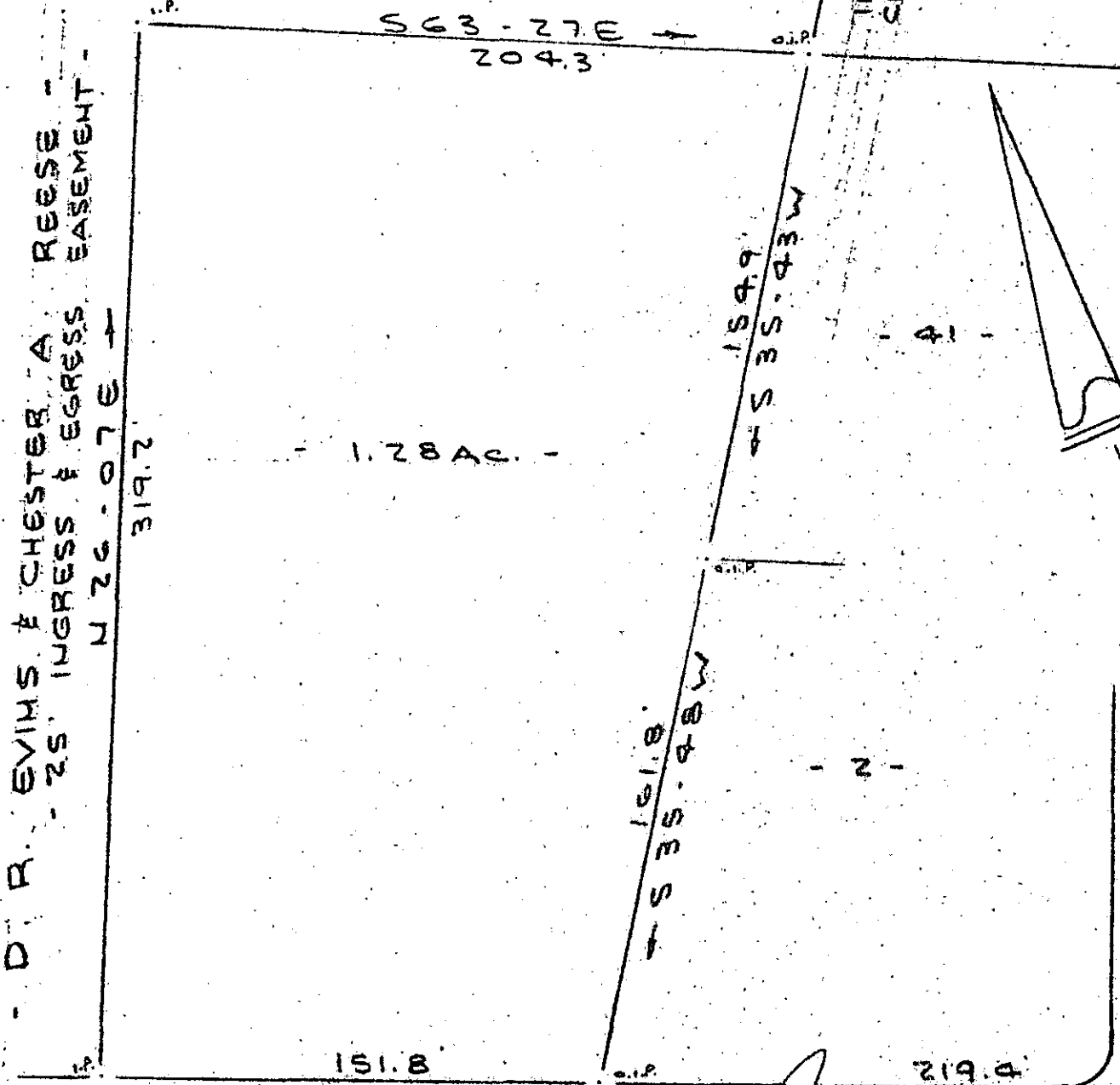

GCTO ----- 3 MY 9 79

D 1179

BUNCOMBE ROAD

SURVEY FOR
TEXTILE SPECIALTIES, INC.
NEAR GREENVILLE, S. C.
SCALE: 1" = 50' 25 APR 1979

FILED
GREENVILLE CO. S. C.
MAY 9 3 36 PM '79
DONNIE S. TANKERSLEY
R.M.C.

32742

7-E-65

CAROLINA SURVEYING CO.
112 MALLY ST.
GREENVILLE, S. C. R.B. Boyle #1952

1.00CI

207/69