

MICROFILMED

FILED
GREENVILLE CO. S. C.
MAY 15 11 29 AM '79
DONNIE S. TANKERSLEY
R.M.C.

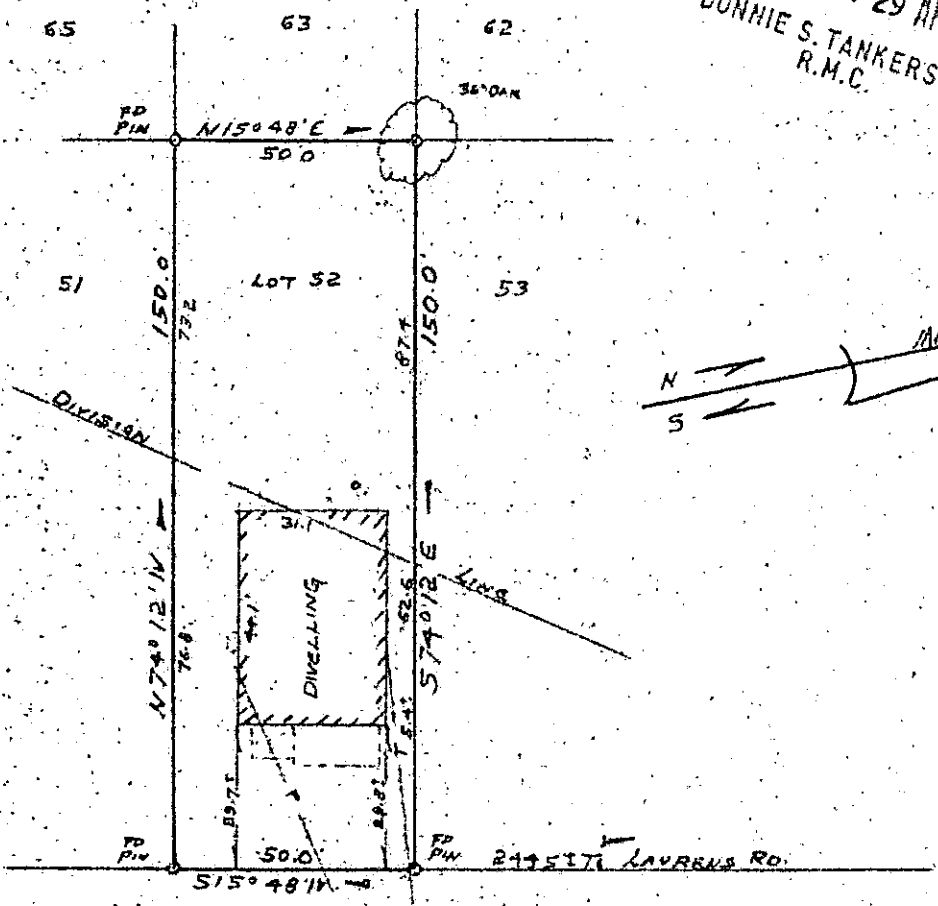

UNDERWOOD AVE

PROPERTY OF
CARRIEU C. CALDIVELL
 AND
R. PATRICK CALDIVELL
 GREENVILLE, SOUTH CAROLINA
 SCALE 1" = 40' MAY 4, 1979

MAY 15 1979

This is to certify that on May 9, 1979, I surveyed the property shown on this plat, known as Lot No. 52 of Glenn Grove Park, as shown on a plat recorded in the RMC Office for Greenville County, in Plat Book F, page 233, and that the property lines, walls and buildings are as shown hereon, and that the building located on said lot does not project nor encroach on adjacent streets or property, and that no adjacent walls or buildings project nor encroach on said lot, and that no utility lines cross this lot except as may be shown hereon.

NOTE: This property is not located within a flood hazard area.

Survey by: Century Land Surveying Co.
 Greenville, South Carolina

33385

7-E-89 ✓

Richard D. Wooten, Jr.
 Richard D. Wooten, Jr.
 S. C. R. L. S. No. 4678

4 3 6 E MAY 15 E

1.00 M4

4129 P95