

MAY 17 1979 GREENVILLE, CO. S. C.

FILED

MAY 17 2 03 PM '79

DONNIE S. TANKERSLEY  
R.M.C.

MICROFILMED

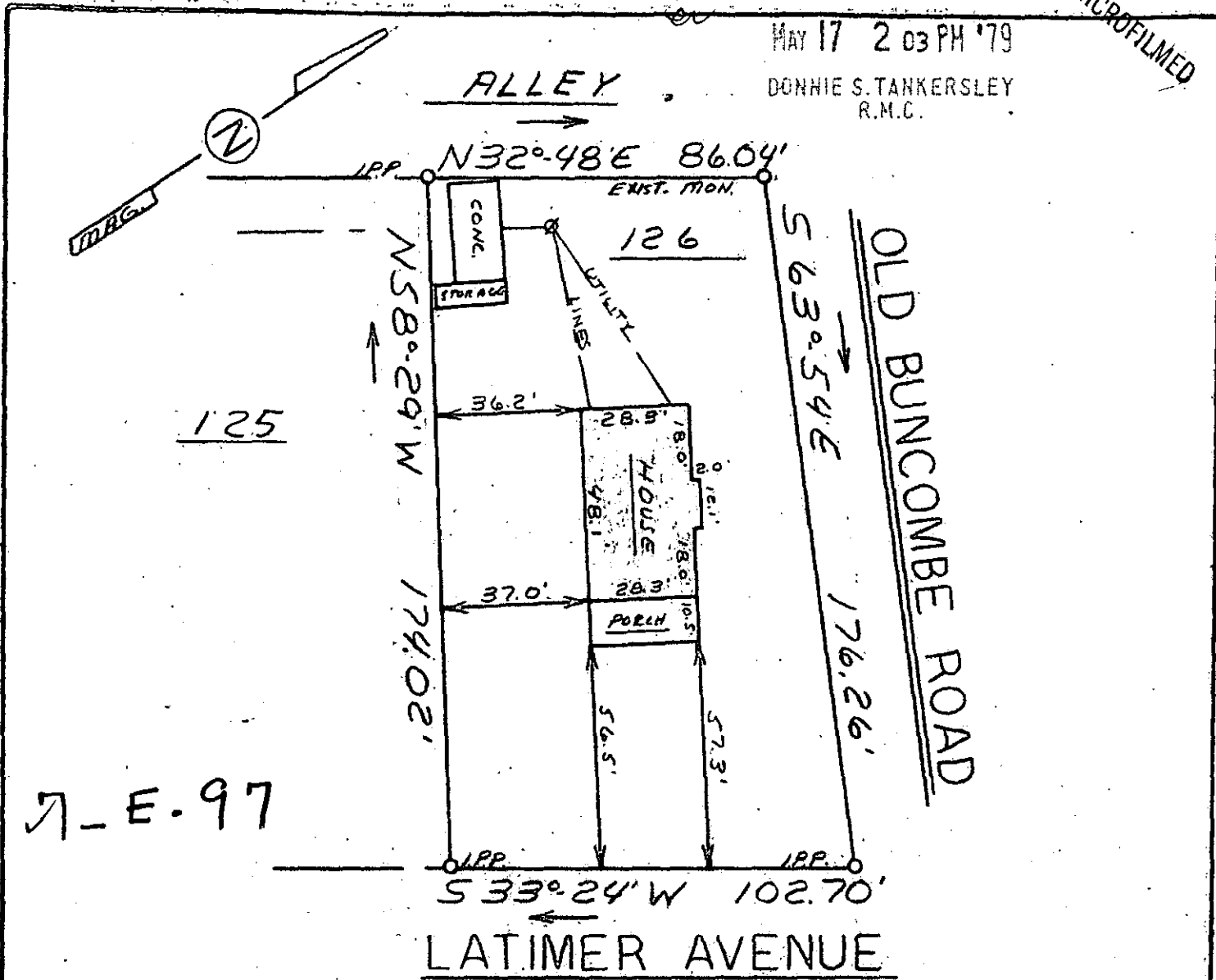

This is to certify that on April 24, 1979, I surveyed the property shown on this plat, known as Lot 126 on Property of Cone Mills Corporation, recorded in the RMC Office of Greenville County in Deed Book 454 on Page 1, and that the property lines, walls and buildings are as shown hereon; that the building located on said lot does not encroach or project on adjacent streets or property, and that no adjacent walls or buildings encroach or project on said premises, and that no utility lines cross this property except as shown hereon. This property is not located in a designated flood hazard area.

33774

*James R. Freeland*  
James R. Freeland RLS & PE 4781

STATE OF SOUTH CAROLINA  
GREENVILLE COUNTY

FREELAND & ASSOCIATES  
Engineers • Land Surveyors

GREENVILLE, S. C.

PROPERTY OF  
ADGER I. WATSON  
&  
MARY J. WATSON

SURVEY *ML*  
DRAWN *ML*  
CHECK *JRF*  
SCALE 1" = 40'  
DATE 3-9-79  
DWG. NO. 79-3001



GCTO 1 MY 17 79 554 1.0001