

MAY 18 11 25 AM '79

DONNIE S. TANKERSLEY  
R.M.C.

MICROFILMED

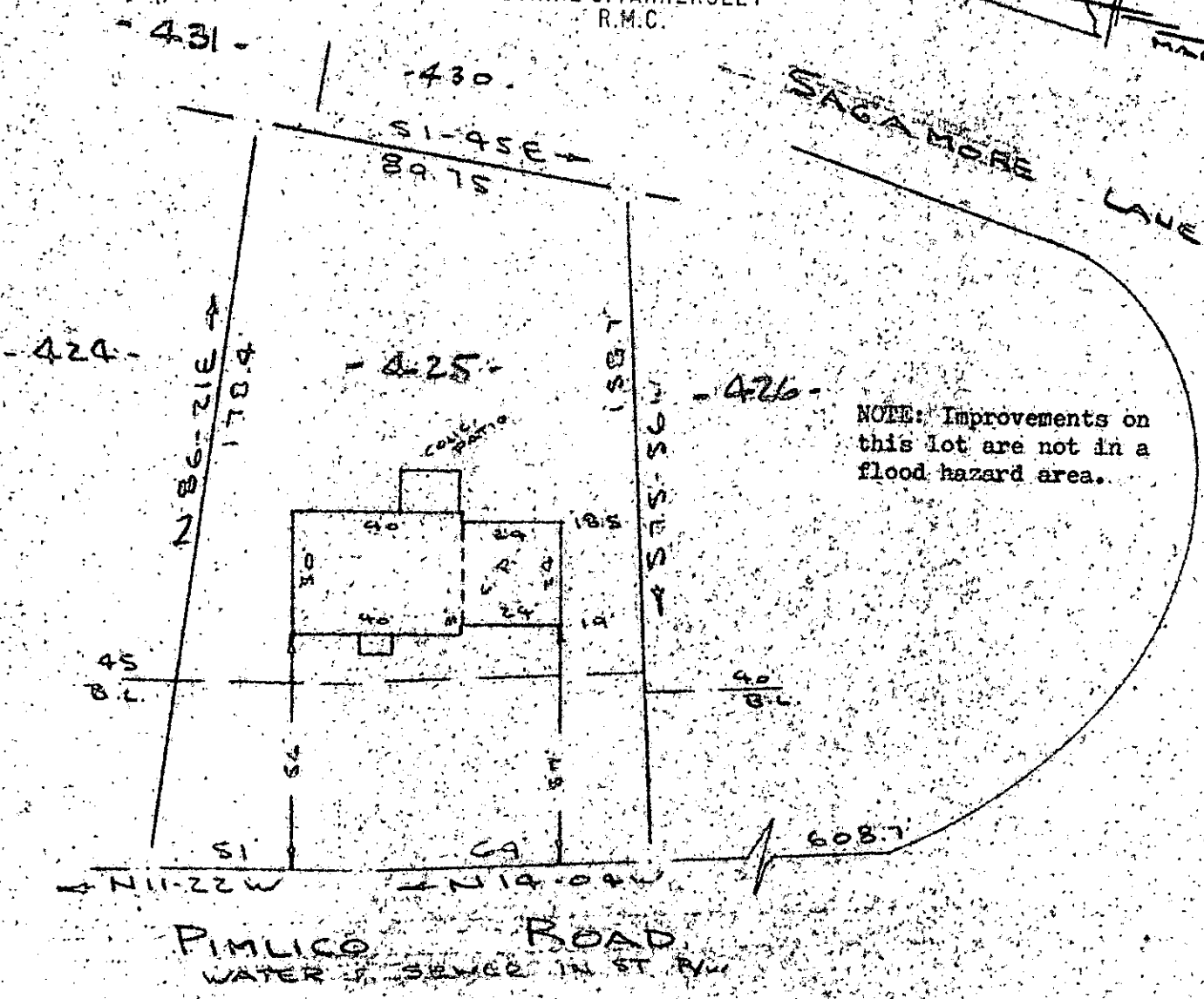

PROPERTY OF  
**JAMES B. PAGE & JUDITH D. PAGE**  
 NEAR GREENVILLE, S.C.  
 SCALE 1" = 40' 14 MAY 1979

This is to certify that on the 14th day of May, 1979, I surveyed the property shown on this plat, being known as lot 425 on plat of SECTION "D" GOWER ESTATE and recorded in the REC Office Greenville County, S. C., in Plat Book "RR" at Pages 192 & 193; and that the property lines, walls and buildings are as shown hereon, and that the walls and buildings located on said lot do not encroach or project on adjacent street or property, and that no adjacent walls or buildings encroach or project on said premises, and no power lines cross this property except as shown hereon.

✓ 7F-4 33916

*R. B. Bruce*  
 R. B. Bruce, RLS 1952