

MICROFILMED

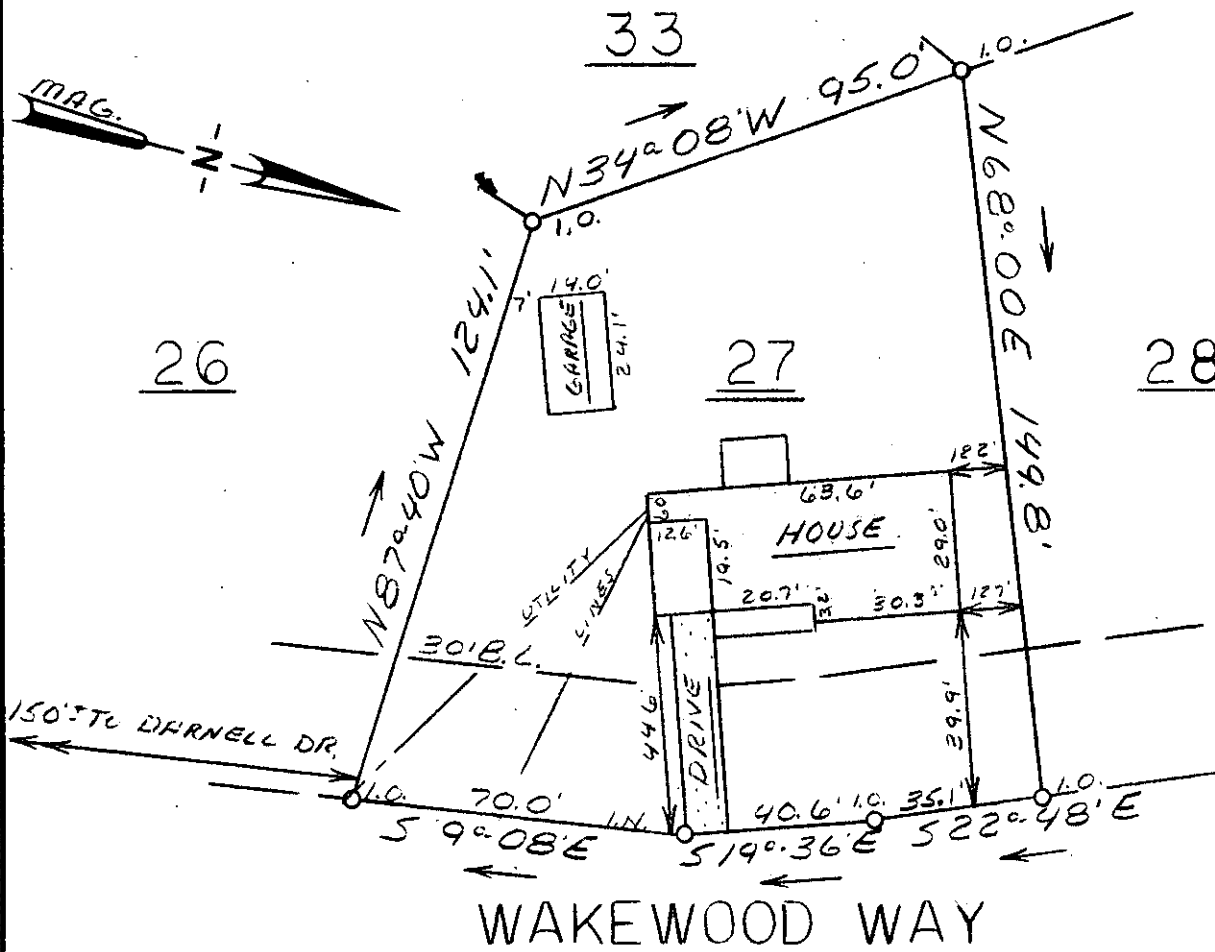

FILED
GREENVILLE, CO. S. C.
MAY 31 2 14 PM '79
DORRIS S. TANKERSLEY
R.M.C.

WAKEWOOD WAY

This is to certify that on May 29, 1979, I surveyed the property shown on this plat known as Lot 27 on Plat of Imperial Hills recorded in the RMC Office of Greenville County in Plat Book BBB on Page 35, and that the property lines, walls, and buildings are as shown hereon; that the building located on said lot does not encroach or project on adjacent streets or property, and that no adjacent walls, or buildings encroach or project on said premises, and that no utility lines cross this property except as shown hereon. This property is not located in a designated flood hazard area.

James R. Freeland
James R. Freeland RLS & PE 4781

35344 MAY 31 1979

M.F. 58

3 MY 31 79
447

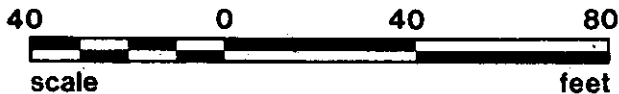

STATE OF SOUTH CAROLINA
GREENVILLE COUNTY
IMPERIAL HILLS
LOT 27
PROPERTY OF
ROBERT C. WHITMIRE JR.

FREELAND & ASSOCIATES
Engineers • Land Surveyors

GREENVILLE, S.C.

SURVEY *D.H.*
DRAWN *M.C.*
CHECK *ER*
SCALE *1" = 40'*
DATE *5-30-79*
DWG. NO. *79-3400*

SEAL