

BEING A PORTION OF TRACT NO. 1 AS SHOWN ON PLAT FOR HENRY W. & CHESTER GOSNELL, BY THIS OFFICE DATED FEBRUARY 14, 1977. REVISED PLAT : MAY 24, 1979.

MICROFILMED

JUN 6 1979

DONNIE S. TANKERSLEY
R.M.C.
FILED
JUN 6 1979
AM 7 8 9 10 11 12 1 2 3 4 5 6 PM

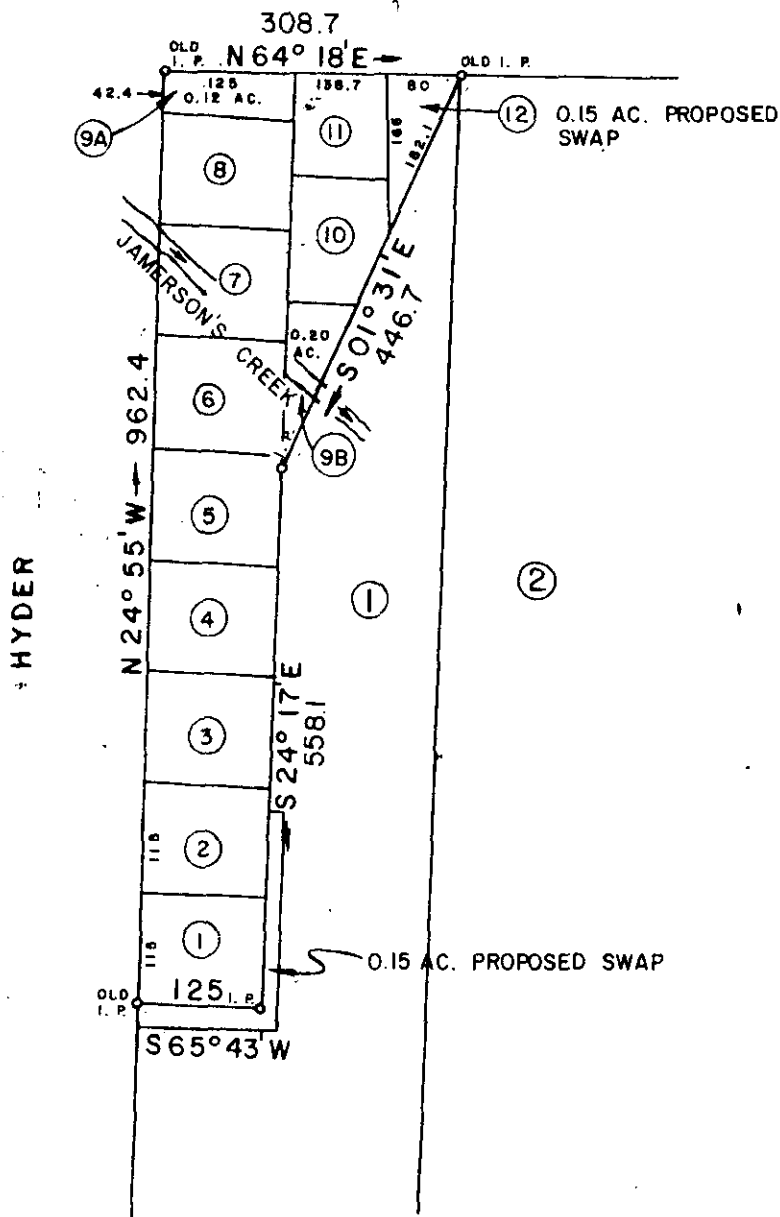
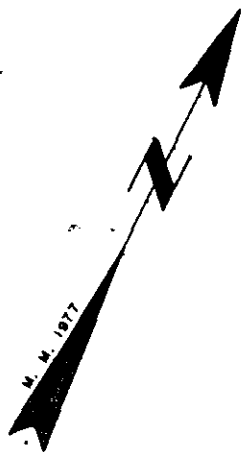

3.69 AC. TOTAL

NOTE: DIVISION SHOWS SEQUENCE OF PAYMENTS TO BE MADE IN ORDER.

✓ 7-7-86 36155

SURVEY FOR
ROBERT E. and ANNE MARIE JACKSON
LOCATED NEAR OAK GROVE BAPTIST CHURCH

COUNTY: **GREENVILLE** COUNTY BLOCK MAP: STATE: **SOUTH CAROLINA**

DATE: **DECEMBER 22, 1977** SCALE: **1" = 200'** FIELD CHIEF: **G. A. W.** DRAWN BY: **L. B. M.**

WOLFE & HUSKEY, INC. ENGINEERING and SURVEYING
P. O. BOX 35 LYMAN, S. C. 29365



GCTO --- JUN 6 79 1123 1.0001